NEBRASKA: Partly cloudy Monday and Tuesday with scattered thunderstorms afternoon and evening; highs Monday 80s northeast to 90s southwest.

THE LINCOLN STAR

HOME EDITION

Fire 2-2222 Telephone 2-1234 Police 2-6844

FIFTIETH YEAR LINCOLN, NEB., MONDAY MORNING, AUGUST 18, 1952 FIVE CENTS

AF GOES ON MANPOWER 'DIET'

Good Rains Assure Southeast's Corn Crop

3½ Inches Fall At Auburn

'Crop Looks Wonderful,' Says State Statistician

Nebraska's weekend rains—which measured up to three and a half inches of moisture—have virtually "made" the state's corn crop in the southeast section.

These are the reassuring words of A. E. Anderson, State-Federal crop statistician, commenting on the late Saturday and early Sunday morning rainfall which measured up to 3.50 inches at Auburn.

"All of the crop in eastern Nebraska looks wonderful," Anderson declared following a tour of the corn territory.

He added that even in the areas where moisture has been short—Knox County and other northern and western counties—the corn is not beyond use. "Most of this will make good feed," Anderson said.

Electrical Storms

Severe electrical storms dumped up to three-and-a-half inches of precipitation in the Auburn area late Saturday and early Sunday, knocking out 23 telephone toll lines. Most of the heavier rainfall fell in the extreme southeastern section.

Falls City received .51 inches of precipitation by 7 a.m. Sunday. Another .55 inches fell later in the day, a weather observer reported.

A general fall of 1.50 inches was recorded in the Humboldt area. Beatrice reported 1.10 inches and Fairbury 1.05.

The "corn-making" showers were to be followed up Monday with partly cloudy skies for the state and more scattered thundershowers, mostly in the afternoon and night, the Weather Bureau predicted.

There will be little change in the temperature. Highs are expected to range in the 80s in the northeast to 90s in the southwest.

The weekend showers brought .09 inches to Lincoln and .05 at the airport weather station. Omaha received .01 inches.

Other precipitation figures include: Sterling .89, Crete .74, Friend .58, Wymore .50, Wilber .25, Plattsmouth .20, Ashland .19, Nebraska City .18, and Syracuse .29.

Nebraska's Sunday high temperatures ranged in middle and upper 80s. North Platte recorded a high of 87. Norfolk had 86, Grand Island 85, Lincoln 82 and Omaha 83.

TOURING GENERALS—Gen. Omar Bradley chairman of the Joint Chiefs of Staff, stops off in Omaha Sunday on the first leg of a 10-day tour of Air Force Bases. Gen. Curtis E. LeMay (center), commanding general of the Strategic Air Command, Omaha, greeted Gen. Bradley and Gen. Nathan Twining, acting Air Force Chief of Staff on their arrival. Gen. Bradley inspected Offutt Air Force Base, SAC headquarters. (AP Wirephoto Sunday Night.)

Young Mother Dies Of Polio

MEAD, Neb. (AP)—Mrs. Raymond Carlson, 29, of Mead, died Sunday at Douglas County Hospital in Omaha of bulbar polio.

She was taken to the hospital in a portable iron lung last Monday by members of the Wahoo fire department first aid squad.

Survivors include her husband, operator of a garage in Mead, and two young sons.

County Polio Cases Reach Total Of 75

Lancaster County has a total of 75 cases of polio a weekend report discloses. Fifty-two were in Lincoln, 16 in Huskerville, the rest from other parts of the county.

The previous worst year, 1948, saw a total of 68 cases in the county during the entire year.

The state now has a total of 126 cases for 1952, 72 of which were reported during the week. During 1948 there were 717 cases in Nebraska.

Kansas Dust Storm Reminder Of '30s

HUTCHINSON, Kan. (AP) — A dust storm reminiscent of the '30s swept a 50-mile area between Great Bend and Kingman, Kan., late Sunday.

At Hutchinson, visibility was cut to a block and a half. It was down to 300 feet in the surrounding country. Dust rolled in from the north on a wind that sometimes reached a velocity of about 35 miles an hour.

—Building Workers—

'Favorable' Strike End Vote Hinted

Unions Expected To Return To Work Today

Favorable voting by two local unions on a tentative contract with seven members of the Associated General Contractors and an end to the 34-day-old strike in Lincoln was hinted late Sunday.

Union officials indicated that an earlier announcement that the men would return to work Monday "if everything continues smoothly" was unchanged.

Results, however, of a vote by local laborers union 540 Sunday and a vote by Painters Local 18 Friday were not disclosed.

The Local 540, consists of hod carriers, building laborers and common laborers.

An indication that the voting was going "smoothly" came with the announcement that local carpenters would vote on the tentative contract—as scheduled—Monday.

According to Bernard Gradwohl, attorney for the unions, a meeting of all three locals is scheduled Tuesday "to compare notes" on the voting.

Today's Chuckle

Too many people are inclined to judge right from wrong on the basis of which pays best.

—Springfield—

Pastor Blasts At Dirksen

Governor Stevenson Hears Minister Brand Solon 'Irresponsible'

SPRINGFIELD, Ill (IN)—Democratic presidential nominee Adlai Stevenson Sunday heard the pastor of a Springfield church defend him against charges made by Republican Sen. Dirksen (Ill) and call Dirksen "one of the most irresponsible men in the Senate and in his own party."

Stevenson attended morning services at the First Presbyterian Church before resuming conferences with his top political advisers at the Illinois governor's mansion.

Dirksen

Dirksen was not mentioned by name in the sermon of Rev. Paul Graebel, but the pastor told newsmen after the services that the Republican senator was his target. Graebel said he did not know Stevenson was in the congregation while he was preaching.

Graebel accused Dirksen of telling a "blatant lie" when he called Stevenson the "worst Illinois governor since the turn of the century" and added:

Honesty Only Policy

"In religion and politics, honesty is not only the best policy, it is the only. This discovery comes late to some, but better late than never."

Dirksen nominated Sen. Taft of Ohio for president at the recent GOP national convention, but now is an adviser to the Republican nomination winner, Gen. Eisenhower.

Graebel, regarded as a "crusading" pastor, told his worshippers:

"Nothing hurts the cause of Christ more than having a man betray the fundamental virtues of his faith.

"Such a man, and I am thinking of one who is an elder of the Presbyterian church, a United States senator coming from one of the most corrupt towns in the midwest, whose pastor wrote me when this man ran for office telling me that he is incorruptible and urged me to vote for him two years ago."

(Dirksen is from Pekin, Ill.)

Recalls Attack On Dewey

Graebel added:

"This man has turned out to be one of the most irresponsible men in the senate and in his own party . . .

"This same man denounced one of the most capable public officials of this land—a man in his own political party. (Graebel said later he was referring to Dicksen's attack on New York Gov. Thomas Dewey during the GOP convention).

"Finally, he told a blatant lie about the governor of this state, and the tragic thing is he knows it is a lie."

Italians Save Four Fleeing Yugoslavians

BARI, Italy (AP) — Four Yugoslav workers fleeing their homeland for political refuge in Italy were saved from possible death Sunday by an Italian fishing boat.

The four young workers from Zara were found in an advanced state of exhaustion drifting in their small boat off Vieste, a port near here, by the Italian boat. They will be taken to a political refugee camp near here after questioning, officials said.

Lincoln Woman Is 'Good' Following Auto Mishap

Caroline R. Merrill, 27, of 2917 So. 47th was reported in good condition Sunday night after suffering facial and head cuts in an automobile accident Saturday night.

She was injured when a car drven by Marion A. Schroeder, 24, 314 C Huskerville, going east on South, collided with her car going north on 48th.

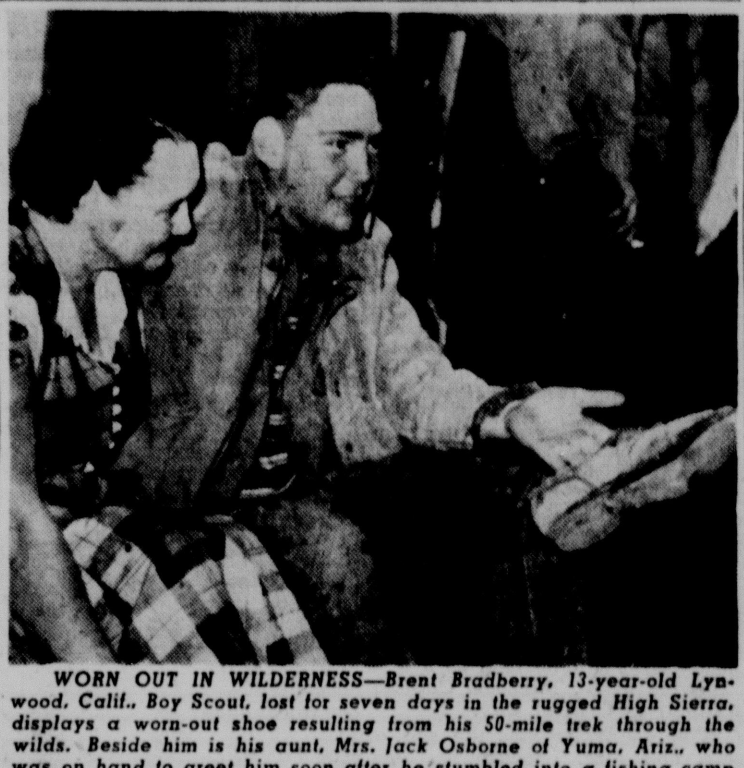

WORN OUT IN WILDERNESS—Brent Bradberry, 13-year-old Lynwood, Calif., Boy Scout, lost for seven days in the rugged High Sierra, displays a worn-out shoe resulting from his 50-mile trek through the wilds. Beside him is his aunt, Mrs. Jack Osborne of Yuma, Ariz., who was on hand to greet him soon after he stumbled into a fishing camp 65 miles east of Sonora, Calif. (AP Wirephoto Sunday Night.)

Lad Lost Seven Days In Wilds Walks Out Unhurt

SONORA, Calif. (AP)—Smiling proudly, 13-year-old Brent Bradberry rested rather unnecesssarily in a hospital Sunday after surviving seven days alone and lost in the High Sierra wilderness.

He credited his Boy Scout training with bringing him through the ordeal in fine physical shape.

He also said he had been lucky in finding a bag of dried apricots and two pairs of trousers at an abandoned camp during his wanderings.

The extra trousers gave him warmth as he huddled in beds of pine needles during the freezing nights in the 8,000 foot altitude.

His father, who was with one of the far-ranging search parties, had not returned here yet to be reunited with his son at the hospital.

The husky Second Class Scout from Lynwood, Calif.,—too young to qualify as an "Explorer" Scout—had tramped and waded nearly 50 miles through underbrush-choked granite canyons on the north edge of Yosemite National Park.

Unaware that bloodhounds were on his trail and that he was the object of a massive search by ground and air, he effected his own rescue when he walked up to a camp of three fishermen 35 miles east of Sonora Saturday afternoon.

So isolated is the area that he and the fishermen then had to hike another 10½ hours to report that he was safe.

"I figured I could survive anywhere; I was worried mainly over whether my mother would be hunting for me," the dirty but cheerful dark-haired lad said when brought here early Sunday for a 'hospital checkup he didn't appear to need.

Young Brent disappeared Aug. 9 while fishing near Emigrant Lake with a group of older Scouts.

His only food all week was some pine nuts and a few dried apricots that he found, but there was plenty of water.

REDS OFFER A NEW PROTEST

MUNSAN, Korea (AP) — The Communist armistice delegation complained for the fourth time in a week Sunday that U. N. warplanes flew over the Panmunjom neutral zone.

The Red protest said U. N. planes "repeatedly flew over the conference site area" Saturday.

Top-level armistice sessions are in recess but resume next Tuesday.

State Guard's Training 'Best Ever'—General

"It as without a doubt the best course of field training that Nebraska guardsmen have ever received," declared Brig. Gen. Guy N. Henninger, as Lincoln and Nebraska National Guard units returned Sunday from summer training camp at Camp McCoy, Wis.

"The reservation at McCoy affords an excellent training ground. There was room enough for the men to use many weapons which could not be used in smaller space," Henninger explained.

"And the men were notable in their spirit and morale. They made a special effort to learn the technique of being a good soldier," he said.

Gen. Henninger has attended every summer camp of the Nebraska National Guard for the past 29 years. During this time, he said, there have been only two losses of life—and he expressed deep regret that this year's camp was marred by the death of Cpl. Frank Walla.

Gen. Henninger said that he will be one of a party from Lincoln attending Cpl. Walla's funeral, to be held Monday at Seward.

Adventists End Meeting On 'Survival' Note

The 61st annual Seventh Day Adventist Camp meeting at the Union College Auditorium closed Sunday night with a "survival through faith" declaration by Elder R. J. Christian.

The circulation manager of the Adventist "Review and Herald" said he had proof that "times are not getting better."

Three voluminous government directories on survival have been published by the federal government, Christian said.

"I have read the documents from one end to the other and there is absolutely no information on survival," he told the audience.

The only means of survival is through faith, he said. All the documents can tell us is that "momma and poppa should take the children to the basement and put them under the basement steps for safety," he said.

Can you imagine intelligent men and women living in fear under basement steps, Christian asked the Adventist meeting.

The final meeting marked 11 days of hearing national conference speakers, a two day business meeting with election of officers and capacity crowds that averaged nearly 2,000 each night.

7,000 'Fat Jobs' To Be Erased This Year

Austerity Program Aims At 50% Increase In Combat Strength With 14% Hike In Personnel

By EDWIN B. HAAKINSON

WASHINGTON (AP)—The Air Force has gone on a manpower "diet" and is cutting out more than 7,000 "fat" jobs this year.

Plans to reduce overstaffing in the service and eliminate the "bloat" were disclosed Sunday by Air Secretary Finletter in a report to the Senate Watchdog Subcommittee on defense preparedness.

This group, headed by Sen. Lyndon B. Johnson (D-Tex), has been publicly criticizing all of the armed services for waste and extravagance.

In a blistering report July 7, the Senate investigators said the Air Force as well as the Navy was following "the old army game of using five men to do the work of one."

Admits Criticism Deserved

Part of the report questioned the need for hundreds of "specialists" in most Air Force units for such duties as career, guidance, education, recreation, welfare, clerical, personnel, and transportation.

Finletter, in a lengthy letter, conceded much of the criticism was deserved, promised "a complete and enthusiastic co-operation" and added:

"The Air Force manpower program is one of planned and rigorous austerity, carefully aimed at eliminating the personnel 'fat' in the Air Force as fast as it can be found."

Same Personnel Ceiling

Under this policy, Finletter said, the Air Force will operate during the next fiscal year with the same personnel ceiling as last year-1,061,000-even though it is expanding its fighting units.

He predicted that nearly half a million men and officers would be saved on plans for a 143-wing Air Force by cutbacks in manning tables planned originally for an 80-wing force.

As a result, he said, a 50 per cent increase in combat strength will be attained with an increase of only 14 per cent in personnel.

To begin with, manning tables for 166 bases in the U. S. have been cut down and "we have deleted 1,930 officer spaces," Finletter said.

In Pentagon jargon a "space" is the official chart space or job description for a man or officer.

Finletter said officer jobs eliminated included public information, personal affairs and food service at wing headquarters.

—Moscow—

Russians Meet With Chinese

Closer Ties Hinted By Kremlin Talks

MOSCOW (AP)—A top-level 15-man Chinese government delegation headed by Premier Chou En-lai arrived in Moscow Sunday for very important talks with Soviet leaders in the Kremlin.

The Chinese party, which came by air from Peiping, included military, diplomatic and economic leaders.

Chou and his colleagues were met at the airport by a group of top Soviet leaders headed by Deputy Premier Molotov.

The top-level reception which the Soviet accorded the Chinese party reflected the importance which Moscow attached to the visitors from Peiping.

It seemed obvious that closer Chinese-Soviet military ties are on the conference agenda along with economic and political topics.

Omahan Dies In Auto Crash

One person was killed and three injured 13 miles east of Chappel, Neb., on U. S. Highway 30, Sunday afternoon when the driver lost control of his car, the State Patrol reported.

Albert Marshall, 67, of Omaha, the driver, was killed when the car left the road and rolled over.

Injured were his wife, Hattie, 71, Roy Boyd, 46, and Helen Boyd, 46, all of Omaha who were passengers in the car.

Elks Win Opening Round In Tourney

The Lincoln Elks, state champions, won a 2-1 game over the Las Cruces, N.M., team in the opening round of the four-state regional Junior American Legion tournament at Grand Island Sunday night.

Monday the Elks team will face Denver Duffy's in the second game of a night doubleheader.

Story on Page 7.

Lieut. Ottmann Funeral Monday

Funeral services will be held Monday for First Lieut. William E. Ottmann, 31, of Omaha, a former University of Nebraska student who was killed in Korea last May.

Lt. Ottmann served 15 months in Europe during World War II and was recalled to active duty in July, 1951. He was killed when the plane in which he was riding as an observer collided with another aircraft.

Services will be held at 2 p.m. Monday at the Lutheran Church of Our Redeemer in Omaha. Burial with military honors will be at Wyuka Cemetery here.

Shelter Belts Are Lauded By Forest Official

Shelter belt planning— a co-operative program between the U.S. Department of Agriculture Forest Service and the agriculture colleges in the midwest—would be a great boon to farmers in this area, according to Dr. V. L. Harper, assistant chief of the U.S. Forest Service and head of forest research.

Harper expressed this view in Lincoln this weekend in a series of conferences with University of Nebraska tree experts, state government officials, and others who are interested in the problems of tree planting.

To acquaint himself with the special problems of Missouri Valley regions, he conferred with J. E. Lawrence, editor of the Lincoln Star and chairman of the Missouri Basin Survey Commission, and with J. K. Brandeberry, Forest Service representative of the Department of Agriculture field committee studying this region.

Harper feels that a program can be worked out whereby the Department of Agriculture will aid college research men in solving the problems of shelter belt maintenance and finding species of trees which are suited to mid-Western climates. He also foresees the possibility of developing new species of trees by genetics.

Dr. Harper, who is concluding an inspection tour of western states, voiced the opinion that such a co-operative program is the only feasible way that these problems can be solved in the near future.

"And the co-operation and encouragement which I have received in Lincoln has been very gratifying," Dr. Harper said, before leaving for his office in Washington, D. C.

The Weather

NEBRASKA: Partly cloudy Monday and Tuesday with scattered thunderstorms afternoon and evening; highs Monday 80s northeast to 90s southwest.

KANSAS: Partly cloudy Monday and Tuesday with scattered afternoon and evening thunderstorms mostly in north; highs Monday 90-95 north to 100-105 south.

1:30 a.m.	73	2:30 p.m.	78
2:30 a.m.	72	3:30 p.m.	80
3:30 a.m.	71	4:30 p.m.	80
4:30 a.m.	71	5:30 p.m.	80
5:30 a.m.	71	6:30 p.m.	79
6:30 a.m.	70	7:30 p.m.	76
7:30 a.m.	70	8:30 p.m.	74
8:30 a.m.	72	9:30 p.m.	74
9:30 a.m.	76	10:30 p.m.	74
10:30 a.m.	77	11:30 p.m.	72
11:30 a.m.	76	12:30 a.m. (Mon)	71
12:30 p.m.	76	1:30 a.m.	71
1:30 p.m.	77	2:30 a.m.	70

Highest temperature a year ago 83; lowest 60.

Sun rises 5:39 a.m.; sets 7:22 p.m.

Moon rises 3:35 a.m.; sets 6:32 p.m.

Normal August precipitation, 3.57 inches.

Total August precipitation to date, 2 inches.

Total 1952 precipitation to date, 25.73 inches.

Night station pressure, 28.79 inches.

Night sea level pressure, 30.04 inches.

Night relative humidity, 91 per cent.

'No Favorites'

Woman Enrolled In Husband's Class

If Mrs. Marion Sederburg does not answer all of Monday's examination questions, chances are she will hear about it tonight.

Mrs. Sederburg is taking a course in health education during Nebraska Wesleyan University's extended summer session.

Her husband, Associate Professor M. S. Sederburg, teaches the course.

Mrs. Sederburg laughingly asserts that is wasn't any great desire to hear her husband talk for several hours at a time that brought her into this particular classroom.

She will serve as a substitute teacher in the Lincoln City Schools this coming year. She needed the health ed course to meet rigid Nebraska requirements for certification.

"As a matter of fact, I was spared from listening to too many of my husband's lectures," she says.

The course was conducted with the co-operation of T. R. Dappen of the state Department of Public Health and many guest lecturers from that Department participated.

Any complaints about the close relationship between teacher and taught?

Prof. Sederburg says no.

"I've never had any favorites in my classrooms," he says. "This would be a poor time to start."

HERE'S THE PLACE—Prof. Marion Sederburg makes a point for his wife, Mrs. Violet Sederburg, who took his course in health education at Nebraska Wesleyan University this summer. (Wesleyan News Service Photo.)

Injured Man 'Improved'

Alred E. Behrens, 39, of 125 No. 22nd was in "a much improved" condition Sunday night at St. Elizabeth Hospital after a car-pedestrian accident Friday night near 23rd and O.

Behrens suffered a deep laceration above the right eye, possible fractures to his skull and left shoulder, and cuts and bruises.

Reds Fail To Blame Americans This Time For Potato Shortage

BERLIN (AP) — The Socialist Unity Communist Party newspaper Sunday blamed two East Zone ministers—August Scholz and Karl Hamann—and their underlings for failure of the Soviet Zone to plant and harvest enough potatoes.

It was the first time the Communists had put the blame for the potato shortage on themselves. In the past the Reds have charged Americans with dropping potato bugs to destroy the East Zone crops.

But Sunday the newspaper accused Scholz and Hamann of "loafing on the job," doing a "routine performance" and failing to concern themselves with a serious situation.

Treat the Family . . .

. . . to a pint of Roberts Chill-Lo, the new refreshing frozen dessert. Only 22c a carton at your door or favorite store.—Adv.

SOUVENIRS OF CAMP M'COY—Seven little ducklings—not an ugly one in the bunch—returned to Lincoln Sunday with Sfc. T. W. Dutton (left), 3909 S. 52nd, and Sfc. John L. Keef of 164-C, Huskerville. The two guardsmen won a total of eight ducks at the County Fair at LaCrosse. Only one failed to survive the long trek to Lincoln. (Star Photo.)

—Republican Front—

Ike Soon May Ask Taft's Aid

Advisers Divided Over What Use To Make Of Senator's Services

By JACK BELL

WASHINGTON (AP)—Gen. Eisenhower soon may ask Sen. Taft to join his campaign in an effort to heal the Republican party wounds suffered at the Chicago convention.

Eisenhower is known to have proposed a conference with Taft when the latter returns from a prolonged vacation at Murray Bay, Canada.

Taft, who lost the Republican presidential nomination to Eisenhower in a bitter battle at Chicago a month ago, is expected back in Washington about Sept. 7.

A Difficult Decision

As the situation now stands, the Eisenhower camp is reported divided over what use to make of Taft if the Ohio senator carries out the promise he made in Chicago to help any way he can in the general election campaign.

One segment of Eisenhower's supporters, said to be headed by Sen. Henry Cabot Lodge of Massachusetts, apparently feels that it would be unwise to inject Taft's policies and his record into Eisenhower's campaign in a major way.

Rep. Clifford P. Case of New Jersey put this idea into words recently with an assertion, in a speech in his home state, that Eisenhower can win if the public is convinced he has broken with the GOP old guard.

On the other hand, some Eisenhower lieutenants are reported worried about the evident failure of many rank and file Taft supporters to rally to the GOP nominee's cause.

Services Tuesday For Polio Victim Howard Trebelhorn

Funeral services for Howard Trebelhorn, 10, son of Mr. and Mrs. John Trebelhorn, 2900 F, who died of bulbar polio in a Scottsbluff hospital Saturday, will be at 3:30 p.m. Tuesday at Wadlows Mortuary.

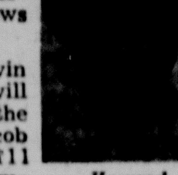
Howard Trebelhorn

Rev. Melvin J. Tassler will officiate at the services. Jacob Lebsack will sing, accompanied by Cornelia Cole at the organ. Burial will be in Lincoln Memorial Park.

He was Scotts Bluff County's first polio fatality this year.

Howard was a member of Cub Scout Pack 21 of Elm Park Methodist Church and was a junior swimming life guard.

He attended Randolph School and would have started in the fifth grade this fall.

Howard was a member of the Redeemer Lutheran Church.

Pallbearers are Henry Hoffman, Jacob Hoffman, John Hoffman, Harry Hoffman, William Trebelhorn and Howard Trebelhorn.

6th Pinewood Bowl Singfest Attracts Over 800 Persons

Over 800 persons attended the sixth summer Singfest Sunday evening at Pinewood bowl in Pioneers Park.

Featured on the program was the Raymond-Malcolm chorus, singing a Fred Waring arrangement of "Onward Christian Soldiers," and the spirituals "Swing Low, Sweet Chariot" and "I Walked in the Fields with Jesus." Solo parts were carried by Marilyn Lawson and Earl Schmieding.

Rev. Herbert Jackman, associate pastor of Trinity Methodist, led the meditation on the theme "Destiny."

"All of us have great potentialities for worthwhile destinies," Rev. Jackman stated. "These are influenced by several forces outside ourselves, including other persons and God—nevertheless, the chief responsibility rests with the individual himself."

Rev. Leland Lesher of Grace Lutheran presided over the program, and Mrs. Helen Parker led the singing of hymns with Dale Underwood as accompanist.

Best by Test

Roberts
Golden
Guernsey
Milk

BEAUTIES THREE—Winners of the bathing beauty contest held at the grocers and butchers picnic Sunday at Capitol Beach are (left to right): Diane DeVriendt (second place), Coddey Freeland (first) and Christine Evans (third). (Star Staff Photo.)

Grocers, Butchers' Picnic, Name Three Beauty Winners

Approximately 12,000 persons attended the Lincoln grocers' and butchers' picnic at Capitol Beach Sunday and joined in the fun—bathing beauty contest and all.

Coddey Freeland, daughter of Mr. and Mrs. Howard Freeland walked off with top honors—a $75 prize—in the contest. Second and third placers respectively were: Diane DeVriendt, daughter of Mr. and Mrs. Willis DeVriendt, and Christine Evans, daughter of Mr. and Mrs. Clyde Evans.

The second place winner won $50, and $25 went to the third place winner.

Twenty-seven Lincoln girls entered the contest. Each was sponsored by a Lincoln grocery or market. Other special events included a watermelon feed, a country store, a grocery auction and free amusement rides.

A total of $600 in groceries and prizes were given away at the event, sponsored by the Independent Grocers Association.

Marine Reservists Enter Last Week Of Boot Training

Marine reservists of Fighter Squadron VM 113 enter their final week of a 30-day "boot" training session at the Lincoln Naval Air Station this week.

This last week the recruits will visit different departments of the squadron in order to have a clear picture of the occupational fields in a Marine air squadron.

After completing the training, the reservists will enter the field of their choice for on-the-job training during the 15-day cruise which follows the boot camp.

The past 25 days' training has included the use of weapons, encampment at Ashland and simulated battle techniques.

Mrs. Parker Rites To Be Monday

Funeral services for Mrs. Nannie B. Parker, 90, 1929 Washington, Lincoln resident for 49 years, will be at 11 a.m. Monday at Roper and Sons, Rev. John Douglas Clyde officiating.

She died Friday at a local nursing home. Burial will be in Wyuka.

Mrs. Parker was born Dec. 16, 1861, at Springfield, W. Va., and in 1903 came to Lincoln from Kansas City, Kan. Her husband, Newton, died in 1934.

She was a member of the Westminster Presbyterian Church.

Surviving are a daughter, Mrs. Herbert Herminghaus, Lincoln; a sister, Miss Louise J. Parson, Springfield, W. Va., and a granddaughter, Mrs. Robert E. Barrett, Reno, Nev.

Maryalice Macy will play the organ at the services.

Pallbearers:

William J. Vifquain	Joseph J. Cariotta
Harry S. Oxley	Fred Everts
Fred E. Cassidy	Willard Townsend

Rites Wednesday For Mrs. Luckey

Graveside services for Mrs. Bertha Musson Luckey, 95, widow of former University of Nebraska Dean of Education George W. A. Luckey, will be held at 1 p.m. Wednesday at Wyuka.

Mrs. Luckey died in a Cleveland hospital Saturday. She had moved from Lincoln in 1941 to live with her daughter, Dr. Bertha M. Luckey, in Cleveland.

Surviving are a son, George P., president of the Hamilton Watch Co.; and her daughter, who is chief psychologist for the Cleveland Board of Education; and two grandchildren.

Funeral services will be at 3 p.m. Monday at Lakewood, O.

Child Drowns In Stock Tank

POLK, Neb. (Lincoln Star Special)—Funeral services for Joseph Michael Jisa, 2, who drowned in a stock tank on his parents' farm near here, will be held at 9 a.m. Tuesday at St. Michaels Catholic Church in Central City.

The youngster was the son of Mr. and Mrs. Leonard M. Jisa. The mishap occurred Saturday night.

Six Navy Medical Corpsmen Help In Bluffs Polio Ward

COUNCIL BLUFFS, Ia. (AP)—Six naval medical corpsmen from the Great Lakes Naval Station arrived here Sunday to help care for patients in the polio ward at Mercy Hospital.

Sen. Guy Gillette (D-Ia.) requested the corpsmen after the hospital appealed for more help in caring for polio patients.

Three hours after their arrival, two of the corpsmen were on duty. Another was to work during the night, and the three remaining navy men will take the day shift.

The first two to go on duty, Corpsmen Lowell Rarick, Goshen, Ind., and Carl Smith, Newburgh, Ind., received praise from hospital authorities Sunday night.

Mrs. Gerdes Dies; Here Many Years

Mrs. Minnie Gerdes, 79, 1119 West P, Lincolnite nearly all of her life, died at a local hospital Sunday morning.

She was born, March 15, 1873 in Nebraska City and moved to Lincoln directly from there.

Mrs. Gerdes

Mrs. Gerdes was a member of the Grace Lutheran Church at 22nd and Washington.

Surviving are three daughters, Mrs. Clara Benkert and Mrs. Dorothy Allen, both of Lincoln, and Mrs. Helen Dornseif of Anaheim, Calif.; two sons, William of Bloomington, Calif., and Henry of Lincoln, seven grandchildren and 11 great grandchildren.

'Birth' Reports Lag Six Weeks'—Sanger

"There has been a lag of as much as six weeks in reporting births to this department," L. A. Sanger, acting director of health of the City-County Health Department reported to three Lincoln hospitals.

In a letter, Sanger asked the cooperation of St. Elizabeth, Lincoln General and Bryan Memorial Hospitals in speeding up the delivery of the notices.

"Nebraska statutes require that birth certificates be filed with the local registrar of vital statistics within five days from the date of birth," he said in the letter.

Mrs. C. Duff To Head Grace Methodist WSCS

Mrs. C. M. Duff was elected president of the Woman's Society of Christian Service of Grace Methodist Church for the coming year.

Other officers chosen were: Mrs. H. W. Deems, vice president; Mrs. E. G. Albrecht, recording secretary; Mrs. E. L. Blue, promotion secretary; Mrs. Gene Allen, treasurer; and Mrs. Ethel C. Johnson, Wesleyan Service Guild president.

POLITICAL ADVERTISEMENT POLITICAL ADVERTISEMENT

HEAR
WILLIAM RITCHIE
Nominee for United States Senator short term
OVER
KOIL
9:45 to 10 pm
Monday, Aug. 18, 1952

From Lincoln's Pulpits:

'People Need Reconciliation With God'—Rev. Clarence Hall

Rev. Clarence P. Hall of First Lutheran Church spoke on the theme "Things Pertaining to Peace" in his final communion service Sunday.

The minister, who is leaving Lincoln Sept. 1 for Gowrie, Ia., pointed out that people need "a reconciliation with God, a forgiveness of sins and new birth into a new life."

Rev. Hall

"We must maintain a life with God through the regular use of the Word in the home and church," he stressed.

Taking his text from Romans 11:17-24, he said that as the branches grafted onto the good roots grew and produced fruit, "so are Christians united with Christ and from Christ, through the Word and symbols, gain life and strength."

"Christians produce fruit from their relationship with Christ."

"When we fall into disbelief, we break the relationship of life and peace," he continued.

"Sin separates us from God, destroying God's life powerline and its peace."

Westminster Presbyterian

"No word is more lightly used and less truly understood than the word 'love,'" Dr. John Douglas Clyde of Westminster Presbyterian Church said Sunday in his sermon, "The Greatest Thing in the World."

Dr. Clyde

"It is indisputably true that we need nothing more desperately in our world today than we need true love," he said. "One way to get at a truth is to understand its opposite—and the opposite of love is intolerance."

"Too many of us feel that the way to prove we are not intolerant is to utterly give in on all controversial matters, but 'tolerance' is not the opposite of 'intolerance' at all, but is simply a spiritual no man's land," he pointed out.

The pastor pointed out that "love" is that "which does not insist on its own way but that leaves no question in any man's mind as to whether or not it has a way. In other words, he said, "Christian love is staunch and morally dependable—not wilfull or selfish."

Emphasizing that this love is not above the human race, he said "We are literally surrounded by opportunities to express this aspect of Christian love."

"When we are tempted to lose patience with the Russians or whoever happens to be our particular, personal enigma, let us remember how our own willfulness must seem to God."

Epworth Methodist

"Jesus lived in a day of slavery—to religious tradition, social custom, national, religious and racial bigotry," Rev. J. John J. R. Held told his Epworth Methodist Church congregation Sunday.

"We live in the same sort of slavery in our day, also," he explained, "and abundant life can be realized only when men are free."

Rev. Held

"Fear, uncertainty and prejudice cripples life," he said. "Christ's solution was gathered up in the great words, "Ye shall know the truth and the truth shall make you free."

"If the universe is kind to us, and the God of the universe is on our side and loves us—then there is no more fear of the unknown, the future and the hereafter," he said.

"Beneath us are the everlasting arms of love. They sustain life. We are no longer slaves to the fear of God's anger and retribution; but the truth of his love has set us free and given us a feeling of partnership with God in our daily lives."

Goldhuskers Picnic

About 35 members of the Goldhuskers Contest Club from Lincoln, Omaha and other Nebraska towns met Sunday at the home of Mrs. Ray Mitchell, 1712 No. 48th, for the annual group picnic.

The club is an organization of contest entrants from over the state. Mrs. Grace Hahn of Polk, president, and Mrs. Mildred Anderson of Polk, vice president, were in attendance.

Radio-TV Programs

KFAB Nebraska's largest, affiliated The Journal-The Star clear channel, 50,000 watts CBS programs. Programs are furnished by stations and are subject to change by stations.

KFAB 1110 KFOR 1240 KLMS 1480 KOLN 1400 WOW 590
KMTV Channel 3, Omaha WOWTV Channel 6, Omaha

Monday

	6:00 a.m.	6:15 a.m.	6:30 a.m.	6:45 a.m.
KFAB	News	Red Brand	Bill Macdonald	Bill Macdonald
KFOR	Alarm Clock	Alarm Clock	Alarm Clock	Alarm Clock
KLMS	Wake-up Time	News	Coffee Time	Coffee Time
KOLM	Serenade	Sunrise Serenade	Sunrise Serenade	News
WOW	News	Hometowners	Farm Reporter	Farm Reporter

	7:00 a.m.	7:15 a.m	7:30 a.m.	7:45 a.m.
KFAB	News	Farm Parade	Weather	Radio Rangers
KFOR	News	Music Clock	Musical Clock	Musical Clock
KLMS	Coffee Time	Coffee Time	News Roundup	Coffee Time
KOLN	Breakfast	Oats for Breakfast	Oats for Breakfast	Oats for Breakfast
WOW	News	Alex Drier	Bandstand	Bandstand
WOWTV	Today	Today	Today	Today

	8:00 a.m.	8:15 a.m.	8:30 a.m.	8:45 a.m.
KFAB	News	Mary Manning	Breakfast Party	Kitchen Klub
KFOR	News	Breakfast Club	Breakfast Club	Breakfast Club
KLMS	Coffee Time	Coffee Time	Helpful Holtz	Time; News
KOLN	News	Tell Your Neighbors	Coffee Time	Staff Breakfast
WOW	News	590 Hour	Staff Breakfast	590 Hour
WOWTV	Prologue	to be Future	Arthur Godfrey	Breakfast Party
KMTV	CBS News	CBS News	590 Hour	Al Pierce

	9:00 a.m.	9:15 a.m.	9:30 a.m.	9:45 p.m.
KFAB	News at Nine	Startime	Arthur Godfrey	Arthur Godfrey
KFOR	My True Story	My True Story	Whispering Street	Girl Marries
KLMS	Calendar	Arthur Godfrey	House Party	House Party
KOLN	Cecil Brown	Grocery Breakfast	Paula Stone	Song Time
WOW	Travelers	Welcome Traveler	Double or Nothing	Double or Nothing
WOWTV	Mrs. U.S.A.	Mrs. U.S.A.	It's a Problem	It's a Problem
KMTV	TV Home	TV Home	Strike It Rich	Strike It Rich

	10:00 a.m.	10:15 a.m.	10:30 a.m.	10:45 a.m.
KFAB	Arthur Godfrey	Arthur Godfrey	Grand Slam	Rosemary
KFOR	Lone Journey	Highlights	Break the Bank	Break the Bank
KLMS	Home Party	House Party	Queen for a Day	Queen for a Day
KOLN	Ladies Fair	Ladies Fair	T B A	House Party
WOW	Strike It Rich	Strike It Rich	Bob and Ray	Dave Garroway
WOWTV	Ruth Lyons	Ruth Lyons	Movie	Movie
KMTV	Bride & Groom	Love of Life	Search	TV Classroom

	11:00 a.m.	11:15 a.m.	11:30 a.m.	11:45 a.m.
KFAB	Wendy Warren	Aunt Jenny	Romance	Jack Hunt
KFOR	Jack Berch	Hymns	What's Cookin'	What's Cookin'
KLMS	House Party	House Party	Lunchtime	Listening
KOLN	Curt Massey	Round the Town	Capitol Comments	Chow Call
WOW	Martha's	Chas. Kasher	Perry Mason	Melody Time
WOWTV	Movie	Movie	Movie	Movie
KMTV	Morn Edition	Country Store	Garry Moore	Stand By

	12 Noon	12:15 p.m.	12:30 p.m.	12:45 p.m.
KFAB	News	Western Roundup	Farming	Markets
KFOR	Paul Harvey	I Feel a Song	News	Plainsmen
KLMS	News	Western Serenade	Western Serenade	Western Serenade
KOLN	News	Western Roundup	Luncheon	with Lopez.
WOW	News	News	WOW Calling	WOW Calling
WOWTV	Flickers	Garry Moore	Farm Reporter	News
KMTV	Garry Moore	Snickers Flickers	Guiding Light	Mike & Buff

	1:00 p.m.	1:15 p.m.	1:30 p.m.	1:45 p.m.
KFAB	Holtz	Our Gal Sunday	Norma Drake	2nd Mrs. Burton
KFOR	John Conte	Bonnie Smith	Mary McBride	Mary M. McBride
KLMS	Swing Shift	Baseball	Swing Shift	Swing Shift
KOLN	Baseball	Dr. Malone	Baseball	Baseball
WOW	Ma Perkins	Big Payoff	Guiding Light	Judy and Jane
WOWTV	Payoff	Swing Shift	Martha's Kitchen	Martha's Kitchen
KMTV	Mike & Buff	Mike & Buff	Summer School	Summer School

	2:00 p.m.	2:15 p.m.	2:30 p.m.	2:45 p.m.
KFAB	Hilltop House	House Party	Songs: Holtz	Homemaker
KFOR	Ernie	Tennessee Ernie	Tennessee Ernie	Tennessee Ernie
KLMS	Swing Shift	Swing Shift	Swing Shift	Swing Shift
KOLN	Baseball	Baseball	Baseball	Baseball
WOW	Beautiful Life	Road of Life	Pepper Young	Right to Happiness
WOWTV	Matinee	in New York	Matinee	in New York
KMTV	Theater	Feature Theater	Lew's Lair	Lew's Lair

	3:00 p.m.	3:15 p.m.	3:30 p.m.	3:45 p.m.
KFAB	Songs; News	Arthur Godfrey	Arthur Godfrey	Doyle's Inn
KFOR	Cal Tinney	Cal Tinney	Doyle's Inn	Old, New, etc.
KLMS	Record Rack	Lack's Record Rack	Record Rack	Record Rack
KOLN	Gloombusters	Gloombusters	Gloombusters	Gloombusters
WOW	Backstage Wife	Stella Dallas	Widder Brown	The Woman
WOWTV	Hawkins	Gabby Hayes	Howdy Doody	Howdy Doody
KMTV	Playhouse	Western Playhouse	Western Playhouse	Western Playhouse

	4:00 p.m.	4:15 p.m.	4:30 p.m.	4:45 p.m.
KFAB	Pass the Buck	Pass the Buck	Pass the Buck	Pass the Buck
KFOR	News	Speak Up	Big Jon Sparky	Big Jon, Sparkie
KLMS	Record Rack	Record Rack	Record Rack	Record Rack
KOLN	Gloombusters	Gloombusters	News	Polka Party
WOW	Plain Bill	Front Page Farrell	Lorenzo Jones	Doctor's Wife
WOWTV	Trails	Trail Time	Trail Time	Sailor Dan
KMTV	Women's View	Women's View	Space Cadet	News; Sports

	5:00 p.m.	5:15 p.m.	5:30 p.m.	5:45 p.m.
KFAB	Quiz Call	Quiz Call	Curt Massey	CBS News
KFOR	Happy Times	Lean Back	Happy Time; Sports	Open House
KLMS	News; Vocals	Happy Time	Magic in Music	Sports Special
KOLN	Bobby Benson	Magic in Music	B-Bar-B Songs	B-Bar-B Song
WOW	Brighter Day	Bobby Benson	News	News
WOWTV	Up to Paar	Up to Parr	Those Two	News
KMTV	Cap. Video	Capt. Viedo	Curtain Up	Curtain Up

	6:00 p.m.	6:15 p.m.	6:30 p.m.	6:45 p.m.
KFAB	News	Robert Q. Lewis	Robert Q. Lewis	Ed Murrow
KFOR	News	Quincey Howe	Lone Ranger	Lone Ranger
KLMS	News	Dinner Moods	Dinner Moods	Dinner Moods
KOLN	Fulton Lewis	Sports	Gabriel Heatter	Newsreel
WOW	Melody Lane	Melody Lane	World News	Meredith Wilson
WOWTV	Quiz Kids	Quiz Kids	Voice of Firestone	Voice of Firestone
KMTV	Lux Viedo	Lux Viedo Theater	Arthur Godfrey	Arthur Godfrey

	7:00 p.m.	7:15 p.m.	7:30 p.m.	7:45 p.m.
KFAB	Hornblower	Horatio Hornblower	Talent Scouts	Talent Scouts
KFOR	Mercy Errand	AF Program	Tin Pan Alley	Medical Drama
KLMS	Melody Mill	Melody Mill	Melody Mill	Melody Mill
KOLN	Bette Davis	Bette Davis	Crime Doesn't Pay	Crime Doesn't Pay
WOW	Railroad Hour	Railroad Hour	Voice of Firestone	Voice of Firestone
WOWTV	Lights Out	Lights Out	Bob Montgomery	Bob Montgomery
KMTV	Margie	My Little Margie	Who's There	Who's There

	8:00 p.m	8:15 p.m.	8:30 p.m.	8:45 p.m.
KFAB	Romance	Romance	Steve Allen	Steve Allen
KFOR	Whiteman	Paul Whiteman	Paul Whiteman	Paul Whiteman
KLLMS	Dreamtime	Dreamtime	Dreamtime	Warmup
KOLN	Crime	Crime Fighters	War & Home Front	War & Home Front
WOW	Telephone Hour	Telephone Hour	Band of America	Band of America
WOWTV	Montgomery	Bob Montgamery	Who Said That	Who Said That
KMTV	Theater	Summer Theater	Summer Theater	Summer Theater

	9:00 p.m.	9:15 p.m.	9:30 p.m.	9:45 p.m.
KFAB	Walk a Mile	Walk a Mile	News	Sports
KFOR	Rex Maupin	Rex Maupin	Time for Defense	Time for Defense
KLMS	Baseball	Baseball	Baseball	Baseball
KOLN	F. Edwards	I Love a Mystery	Orchestra	Orchestra
WOW	Music	America's Music	One Man's Family	Hollywood News
WOWTV	Quiz	Own Backyard	Weather: News	News Sports
KMTV	Strike it Rich	Strike It Rich	Stand By	Eddie Arnold

	10:00 p.m.	10:15 p.m.	10:30 p.m.	10:45 p.m.
KFAB	Jones	Jones Junction	Jones Junction	Jones; I Believe
KFOR	News	Sports Topics	Bob Crosby	Bob Crosby
KLMS	Baseball	Baseball	News	Let's Dance
KOLN	News	Baukhage	Orchestra	Orchestra
WOW	News	Sports Parade	Music Editor	Music Editor
WOWTV	Plainclothes	Plainclothesman	Movie	Movie
KMTV	News, Sports	Sports Review	TV Feature	TV Feature

	11:00 p.m.	11:15 p.m.	11:30 p.m.	11:45 p.m.
KFAB	News; Orch	Paul Moorhead	Dance Orch	Dance Orch
KFOR	Melodies	Moonlight Melodies	Moonlight Melodies	Moonlight Melodies
KLMS	Let's Dance	Let's Dance	Let's Dance	Let's Dance
KOLN	Morris	Morris	Midnight	Morris
WOW	News; Serenade	Serenade	Serenade	Serenade; News
WOWTV	Movie	Movie	Sign Off	Silent
KMTV	TV Feature	TV Feature	Coming Shows	Silent

19 Million Vets In U.S.

. . . VA Discloses

WASHINGTON (AP)—The Veterans Administration figures there were 19,288,000 living veterans of all wars and peacetime military service of the U.S. on June 30.

The total includes 921,000 veterans of service since the Korean War started June 27, 1950, including those who also had World War II service.

There were 15,379,000 veterans of World War II on June 30 and 3,919,000 of all other wars and peacetime service.

Communists Retake Outpost

. . . Fourth Day Of Battle

SEOUL (Monday) (AP)—Chinese infantrymen Sunday recaptured an outpost on the east-central front which has changed hands three times in four days of hot fighting.

The Chinese threw 1,425 rounds of mortar and artillery fire into their latest assault, kicked off shortly before noon.

The hill is east of the Pukhan River. Chinese first captured it last Thursday and Allied troops won back the position in a hand-to-hand struggle early Sunday.

Allied warplanes were grounded as heavy rains heralded the approach of a typhoon.

City Construction Contracts For June Total $2.3 Million

Construction contracts awarded in Lincoln during June 1952 totaled $2,391,000, it was reported this week by the F. W. Dodge Corporation, construction news specialists.

This figure is a drop of 34 per cent below May, but is 124 per cent more than June 1951. The total for Lancaster County for the first six months of 1951 is $10,121,000, a gain of 9 per cent over the first half of 1951.

Nebraska's total of contracts for June was $16,649,000 or 20 per cent above May and 41 per cent more than June 1951.

The six-month 1952 total for the state was $66,562,000, or less than 1 per cent above the first half of 1951.

Mrs. Alta Winter Rites Here Monday

Funeral services for Mrs. Alta Winter, former long time Lincoln resident who died at her home in Oklahoma City, Okla., Friday, will be at 9:30 a.m. Monday at Roper and Sons.

Rev. Marvin Franklin will officiate with Maryalice Macy at the organ. Burial will be in Wyuka.

Mrs. Winter's husband, Phillip, died in 1934. They formerly lived at University Place.

Surviving are three daughters, Mrs. Harold Bradburn and Mrs. Jean Hughes, both of Oklahoma City and a son, Max of Washington, D.C.

Phil Smith To YMCA Post At Grand Island

Phil H. Smith, for the past two years community secretary at the Lincoln YMCA, will become general secretary of the Grand Island YMCA.

He joined the Lincoln YMCA staff in May, 1947, as executive secretary of the northeast section.

Smith succeeds Stanley Roberts, who joins the staff of the YMCA at Los Angeles, Calif.

No successor to Smith has been chosen.

Dr. W. D. Engle Dies

ESTES PARK, Colo. (AP)—Dr. Wilber D. Engle, 82, former chancellor of the University of Denver, died at his mountain home here. Death was attributed to a heart attack.

He served as chancellor at the University of Denver from 1920 to 1922 and again in 1927 and 1928.

GILMOUR-DANIELSON
DRUG COMPANY
PRESCRIPTION SERVICE
FREE DELIVERY
Established 1927
142 So. 13 Ph. 2-1246

Best by Test

Roberts
Golden
Guernsey
Milk

THE RACE IS ON—The mad scramble pictured here is nothing more than the enthusiastic beginning of a potato race, at the eighth annual picnic given by Lincoln Knights of Pythias in honor of children from White Hall Dependent Children's Home. Sunday's picnic, which featured a big picnic dinner and program in addition to games and races, was sponsored by Lincoln Lodge 16 and College View Lodge 10 of the Knights of Pythias, and Sunrise Temple 32 and North Star Temple 10 of the Pythian Sisters. (Star Photo.)

Bryan Memorial Graduates 18 Nurses; 7 Are From Lincoln

At commencement exercises for 18 Bryan Memorial Hospital School of Nursing graduates Sunday night, Dr. Roland Mueller of the hospital medical staff said the chief problem facing the nurses is the shortage of those in the nursing profession.

Among those honored at the commencement at the Westminster Presbyterian Church were seven Lincoln women.

The Lincoln surgeon pointed out two ways to remedy the shortage.

One way, he said, is to "increase the enrollment of nurses now in training."

The other, Dr. Mueller told the graduating class and audience, was to establish a training school for practical nurses.

He praised the "outstanding class" for their excellent record.

Rev. John Douglas Clyde, Westminster pastor, called the graduates to a "spirit of consecration" to the task that lay before them and challenged them to "find the reason for this consecration in service to those who will be your patients."

Nursing, he said, is but another form of ministry to the needs of men in the name of Christ.

Awarding the diplomas was A. A. Held, vice president of the Bryan Memorial Hospital Board, who presided at the commencement program. The invocation was given by Dr. H. C. Sandall, chairman of the nurses training school committee.

The graduates were welcomed by Dr. E. C. McDade, superintendent of the hospital.

Earlier, the graduates attended morning service at the First Methodist Church where Rev. Joe Riley Burns said he had observed their work in calling at the hospital and congratulated them successfully completing training.

Lincoln graduates:

Barbara Bradden	Eldonna Schell
Bonnye Gilmer	Geraldine Wertz
Donna Kolzow	Mary Slaughter
Jo Ann Ruehle	

Others:
Ada Coffey, Kansas City, Kan.
Mary Ann Franzen, Gothenburg.
Alice Greathouse Paulsen, Hyannis.
Delpha Grunke Hinman, Wayne.
Martha Hammonds, Omaha.
Donna Mitchell Borgerding, Vermillion, Kan.
Elaine Novotny, Steele City.
Maxine Richards, Panama.
Helen Sanchez, Holman, N. M.
Aleatha Tietjen, DeWitt.
Marilyn Weir Bennet, Hartington.

Mrs. Frick Funeral To Be Wednesday

Funeral services for Mrs. Katherine Frick, 64, 910 New Hampshire, Lincoln resident for 41 years, who died Saturday will be at 1:30 p.m. at home and 2 p. m. Wednesday at the Evangelical St. Johns Church.

Mrs. Frick

Rev. F. J. Mertins will officiate. Mrs. Victor Maul will sing, accompanied by Jacqueline Reinick at the organ.

Pallbearers are:

Philip Michel	Henry Steir
Philip Koch	George Alt
George Huck Sr.	George Klause

Honorary pallbearers:

George Sanders	Dale Mace
John Bohl	Jack Schlegel
Emanauel Fischer	William Mulder

Surviving are her husband, Jacob Sr.; a daughter, Mrs. Howard J. Taylor; a son, Jacob Jr.; two grandchildren; a brother, Emanuel Schuckman; and a sister, Mrs. George Kindsvater, all of Lincoln.

THE WEATHER IS NEVER TOO HOT OR HUMID
for Zenith's exclusive "Permaphone" . . . the microphone that resists deterioration, saves repair costs!
ZENITH
HEARING AIDS
$75
Bone Conduction Devices at moderate extra cost.
10-DAY MONEY-BACK GUARANTEE!
See Classified Telephone Directory for local dealer. Write for FREE catalog about 3 great Zenith Aids:
ZENITH RADIO CORPORATION
5801 Dickens Ave., Chicago 39, Ill.

Best by Test

Roberts
Golden
Guernsey
Milk

CAR--TRUCK
LUBRICATION
Bring your cars and trucks in for a bumper to bumper LUBRICATION job. Chassis - Motor - Wheels - Transmission - Differential. We are fully staffed and equipped to serve you. The proper LUBRICATION of your car or truck is very important. Dirt, moisture and sludge are at work on the vital parts, doing their damage, regardless of the number of miles you drive so make it a habit and bring it in regularly.
STEAM
Keep the engine of your car or truck bright and clean. Our steam washer takes off all crusted grease and oils, quickly and easily.
Our Work Is Guaranteed
DU TEAU
CHEVROLET
Car Bldg. 18th & O 2-7171 Truck Bldg. P & 18th

U.S. Families Spent More Than They Earned In 1950

Fact-Finders Ring 15,180 Door Bells

WASHINGTON (AP) — Families living in cities and towns spent more money in 1950 than ever before, the Bureau of Labor Statistics BLS reported today in a brand new survey of American spending habits.

Preliminary studies indicate, in fact, that they spent about 6 per cent more than they earned.

Total income from all sources, and after payment of personal taxes, averaged $4,300 in 91 cities and towns ranging in size from New York down to places like Shenandoah, Ia.

But total expenditures, BLS reported, averaged $400 more—$4,700 per family. One of the big reasons—the buying spree in the fall of 1950 following outbreak of fighting in Korea.

The spending survey, under way for months by expert BLS reporters, is not completed. BLS cautioned in making the preliminary estimates public that they give "only broad, general impressions," leaving plenty of room for error.

To get their facts, BLS researchers knocked at 15,180 front doors in such a way "that the sample of dwellings was random and representative of all private living quarters in each city."

New Price Index

When the survey is completed and all the data compiled, BLS will put out a new consumers price index carefully tuned to modern American spending habits.

The average family's housing bill in the 91 cities took 15 per cent of money income, and that included fuel, light and refrigeration.

Food and alcoholic beverages took an average 30 per cent of income; another 52 per cent of income after taxes were paid for automobiles, TV sets, refrigerators, other household appliances, doctor and hospital bills, tobacco, recreation and transportation.

Charles Opp Dies At 11; Star Carrier, Elliott 6th Grader

Funeral arrangements are pending for Charles Opp, 11, son of Mr. and Mrs. George Opp, 2717 Randolph, Lincoln Star carrier since Oct. 1, 1951. He died Saturday.

Charles Opp

Charles was born at Fargo, N. D., Sept. 2, 1940 and came to Lincoln six years ago with his parents.

Charles would have been in the sixth grade at Elliott school this fall. He was a member of the Seventh-day Adventist Church.

Surviving are his parents; six sisters, Mrs. Norma Johnson of Wahpeton, N. D., Mrs. Eddie Walker of Jamestown, N. D., Mrs. Bill Koekstra of Northwood, N. D., and Mrs. Jim Mason, Mrs. Beatrice Kittrell and Mrs. Harold Lebo, all of Lincoln, and two brothers, Milbert of Lincoln and George, at home.

Rites Tuesday For Knud C. Knudson, Former Legislator

Funeral services for Knud C. Knudson, 85, 2400 B, retired vice president and treasurer for the United Hail Insurance Company, will be at 2 p.m. Tuesday at Wadlows.

Burial will be in Wyuka. Mrs. Mary Shockey will sing and Cornelia Cole will be at the organ.

Mr. Knudson died Friday at Evansville, Ind., while visiting his daughter, Mrs. William Noelting.

He was elected to the state legislature in 1912 and served in the Nebraska Department of Trade and Commerce from 1923 to 1925.

Pallbearers are Arthur Danielson, J. E. Bryan, Charles Culler, William Albrecht, William C. Enslin and Arch B. Wallace.

Surviving are his daughter, Mrs. William Noelting of Evansville; a son, Bernard of Lincoln, three grandchildren and three great grandchildren.

FRATERNAL CALENDAR
Monday

Havelock Rebekah Lodge 150, 6219 Havelock, 8 p.m.
Temple Chapter 271 OES, Temple, 15th and L, 8 p.m.
North Star Temple 10, Pythian Sisters, K of P Hall, 1024 P, 8 p.m.
Lincoln Aerie 147, FOE, 210 No. 14th, 8:30 p.m.
Sons of American Revolution, coffe shop, Capital Hotel.

SCENE OF FATAL BRITISH FLOOD—Water from a swollen tributary, the aftermath of the disastrous flash floods, pours down a hillside into Lynmouth, hardest hit of the resort towns along England's southwest coast. Furniture and battered cars, deposited there by the raging floods that made the town's main street a torrential watercourse, lie near one of the resort hotels. Authorities feared that the death toll in Lynmouth might exceed 30 persons. (AP Wirephoto Sunday Night.)

Locker Plant, Store Hit By Shelton Blaze

SHELTON, Neb. (AP)—Fire that started when lightning struck about 3:30 a.m. Sunday burned out part of a two-story brick building here.

Fire and water damage to the building, which housed the Mertinger Grocery store and a locker plant operated by George Musil, was estimated at $20,000. Upstairs apartments in the building were unoccupied at the time.

Fire departments from Wood River, Gibbon and Shelton battled the flames for more than two hours before bringing them under control.

Darrell Farmer, a member of the Gibbon fire department, suffered a badly cut right arm in a fall from a fire truck.

Indians Study In U.S.

NEW DELHI (AP)—Sixty-five Indian students are receiving technical training in the United States—the largest group sent to any country, the education minister told questioners in Parliament.

The second largest contingent of 40 is in the United Kingdom, he added.

Rites For F. C. Gullifer, Lincoln Painters Union Business Agent, Monday

Funeral services for Frank C. Gullifer, 67, 330 So. 19th, business agent for Painters Local 18, will be at 2 p.m. Monday at Roberts, Rev. Marvin Franklin officiating.

Mr. Gullifer

Burial will be in Wyuka. Mr. Gullifer, a resident of Lincoln since 1907, died Friday night.

He had been a painter for many years until he was made business agent for the union two and half years ago.

He was a member of the St. Paul Methodist Church, and Modern Woodmen of America.

Surviving are his wife, Olive; a son, Ivan of Lincoln and a sister, Mrs. Flora Timms of Chicago.

TODAY'S CALENDAR

August 18

Women's Christian Fellowship, 9 a.m., Cornhusker.
Lincoln Bottlers, noon, Cornhusker.
High Twelve, noon, YWCA.
Junior Chamber of Commerce, noon, Capital.
Lincoln Athletics, 4 p.m., Cornhusker.
Toastmistresses, 5:45 p.m., Cornhusker.
Christian Business and Professional Women, 6 p.m., Capital.
Capital Toastmasters, 6:15 p.m., YMCA.
Woodmen Circle, 7:30 p.m., Lincoln.
Hardware Association, 7:30 p.m., Lincoln.
International Association of Machnists, 8 p.m., YMCA.

Nebraska Has 58,000 Vets World War II

WASHINGTON (AP)—The Veterans Administration figures there were 19,288,000 living veterans of all wars and peacetime military service of the United States on June 30.

The total includes 921,000 veterans of service since the Korean war started June 27, 1950, including those who also had World War service.

There were 15,369,000 veterans of World War II on June 30 and 3,919,000 of all other wars and peacetime service.

The June 30 figures established place of residence of 18,909,000 of the living veterans but said residence data was not available for 379,000 who had served only since the Korean War started.

The VA said Nebraska had 58,000 World War II veterans and 18,000 veterans of other wars and services.

New York topped the states with 1,925,000 veterans, 1,600,000 from World War II and 325,000 from other wars and peacetime service.

Get cash! Use Journal & Star Want Ads to sell toys or tools you want to turn into cash. Phone 2-3331 or 2-1234 and ask about the low weekly rate.

4 Lincoln Men Attend Meeting For Educators

Lincoln was well represented at the 4-day Hazen Foundation biennial conference which ended Saturday at Colorado Springs, Colo.

Four Lincoln men were among the more than 100 college educators from 12 states who attended to discuss the subject, "Our Dilemna in Higher Education."

They were Dr. George W. Rosenlof, dean of admissions and Dr. M. C. Latta, professor of economics, both from the University of Nebraska; Dr. Carl Bracy, chancellor of Nebraska Wesleyan University; and Dr. C. Vin White, pastor of Lincoln's First Presbyterian church.

Dr. Rosenlof was chairman of the conference planning committee, of which Dr. Bracy was a member. Dr. Latta served as group leader.

Dr. White officiated as chaplain for the sessions, lasting from Monday through Saturday.

Principal speakers were Samuel Stumpf, professor of philosophy at Vanderbilt University, Nashville, Tenn., and Dr. Ernest O. Melby, dean of the school of education of New York University. Their topics dealt with the problems of the effective teaching of ethics and morals in colleges.

Dr. Rosenlof and Dr. Latta were accompanied to Colorado Springs by their families.

H. B. Grice Dies in Portland; Lincoln Resident 50 Years

Harry B. Robert Grice, a native of Lincoln who lived here for 50 years, died at his home in Portland, O., Saturday, according to word received here.

At the age of 16 he began working for the E. E. Bennett Casket Co. in Lincoln and followed that line of work almost his entire life. He was employed by a Portland casket firm until his last illness in February.

Survivors include his wife, Pearl; a daughter, Lelia Walters, Portland; son Gale, at home; one brother, Henry E. Grice, Amarillo, Tex.; four sisters, Mrs. Laura Baker, Olympia, Wash., Mrs. Mary Webber and Mrs. Grace Schrader, both of Lincoln; and Mrs. Martha Priest, Buffalo, Mo.; and one grandson.

Since 1878
REASONABLE AND RELIABLE
Roberts Mortuary
Chamber of Commerce Bldg. 2-3353

Nebraska Hunters Are Offered A Large Variety This Season

Sportsmen take your choice — pheasants, quail, grouse, waterfowl, doves, deer, rabbits, squirrels and raccoon. This large variety of hunting, as diversified as that found in any state, is on tap for Nebraskans this fall and winter.

Season dates on all species but waterfowl and doves were determined at the recent meeting of the Nebraska Game Commission in Lincoln. The dove season was announced earlier as being from Sept. 1 to 30. Dates of the state's waterfowl season will be announced from Washington, probably late this month.

Of major importance to Nebraska's thousands of sportsmen is the long 38-day pheasant season with a liberal bag limit of four birds in 80 counties and the 10-day hunt with a two bird limit in the remaining 13 counties.

The northcentral part of Nebraska — Arthur, Brown, Box Butte, Cherry, Dawes, Grant, Hooker, Keya Paha, McPherson, Rock and Sheridan counties—will have the 10-day hunt while all of the remaining counties will feature the 38-day season.

Nebraska quail hunters will hunt the same area as was open last year for a 23-day period, Nov. 1-23. The open area consists of those parts of Washington, Dodge, Colfax, Platte and Merrick counties south of highway 30 and all counties south, and Buffalo and Hall counties and all counties south thereof. The bag and possession limits remain seven and seven.

An improved grouse population permitted an increase in the bag and possession of two and two of last year to three and three for this year's Oct. 11-15 season slated for Arthur, Brown, Box Butte, Cherry, Dawes, Grant, Hooker, Keya Paha, McPherson, Rock and Sheridan counties.

Nebraska's buck deer season will begin on Dec. 1 and end on the 7th. The doe hunt starts immediately thereafter—on the 8th—and continues through the 15th. Open area for buck hunting is comprised of Banner, Morrill, Scotts Bluff, Sioux, Sheridan and Dawes counties. Doe hunting will be permitted in all of the mentioned counties except Sheridan.

The rabbit season, now in progress, closes on Jan. 31, 1953. After a two-month closed period, the rabbit season opens again on April 1 and continues throughout the remainder of the year. The entire state is open. Bag limit is 10.

The squirrel season is identical to that of last year, Oct. 1-Dec. 31.

Raccoon and opossum hunting is permitted throughout the year with one exception, that being the period between April 1 and Aug. 1 when hunting these two species with dogs is prohibited.

Beaver Season Set For 1952

Nebraska's first open beaver trapping season for several years will begin and end on different dates in the two zones of the state.

The beaver trapping season in Zone No. 1 starts on Dec. 15 and ends on March 15, 1953. This zone consists of Arthur, Banner, Blaine, Box Butte, Brown, Chase, Cherry, Cheyenne, Dawes, Deuel, Dundy, Garden, Garfield, Grant, Hooker, Keith, Kimball, Lincoln, Logan, Loup, McPherson, Morrill, Perkins, Scotts Bluff, Sheridan, Sioux and Thomas counties.

Beaver trapping in Zone No. 2 begins on Nov. 15 and stops on Jan 15, 1953. The zone consists of all counties not mentioned in Zone No. 1.

The muskrat and mink trapping seasons are also on a zone basis and begin and end on the same dates as on beaver.

Trapping of raccoon, opossum, badger, skunk, civet and fox is permitted throughout the year in the entire state.

Printed copies of the complete trapping regulations are expected to be available in mid-September.

CHURCH CALENDAR
Monday

St. Mary's Cathedral Catholic, daily masses, 6:30, 7:15 & 8 a.m.; Inquiry class, Cathedral school, 8 p.m.
Blessed Sacrament Catholic, daily masses, 7 & 8:30 a.m.
Bethany Christian, Daily Vacation Church school.
First Church of the Brethren, Youth camp at Kearney.
American Lutheran, Vacation Bible School, 9:30 a.m.
Mount Olive Lutheran, Bible class, 8 p.m.
Grace Methodist, Loyal Temperance League, 2 p.m.

Dr. Penmender
FACTORY AUTHORIZED

at
Latsch Brothers
STATIONERS PRINTERS
1124 O St. 2-6838

Here In Lincoln

Wadlow's Mortuary 2-6535 Adv
Roper & Sons Mortuary Adv

Dr. Richard P. Marshall announces the new location of his dental office at 1216 South St. Phone 3-6334.—Adv.

Nurses Meeting — The Lincoln Practical Nurses organization will meet Tuesday evening at 7:30 at the Lincoln General Hospital's nurses home. The executive board will meet at 6:45 p.m. Guest speaker is to be Mrs. Kathleen Ellis, R.N., of Omaha.

Tax Exemption Asked—The city has filed application with the county seeking tax exemption on that portion of Union Airport now being used by the city as its Municipal Airport. Actually, the city is still using the field at Huskerville but took over control of Union July 21. The city has leased 145 acres at Union from E. J. Sias.

G. M. Russell Dies; Retired Carpenter

George M. Russell, 84, retired carpenter who had been living at the home of his daughter, Mrs. Mabel Jane Gerhart, at 2814 So. 54th, died at a local hospital Sunday.

He had been a Lincoln resident for 18 years. Mr. Russell was born in Fulton County Dec. 11, 1869. His wife, Lizzie, died 21 years ago.

Surviving are his daughter; two granddaughters, Mrs. Esther Massie, Lincoln, and Mrs. Richard Starkey, Sioux City, Ia., and two great grandchildren.

Funeral services at 2 p.m. Tuesday at Browns Mortuary. Burial will be in Unadilla.

Best by Test
Roberts
Golden Guernsey Milk

now MID-CONTINENT AIRLINES
changes its name...

and becomes an important part of the vast system of
BRANIFF INTERNATIONAL AIRWAYS

it means you'll enjoy the combined facilities, experience and skill of two of America's leading airlines.

it means South America's glamour capitals at your doorstep via Braniff's famous scenic route.

it means 24 years' experience and record of more than two billion passenger miles flown in complete safety.

it means superb cabin service, comfortable, reclining chairs, soft, roomy berths on select sleeper plane flights.

it means that soon you'll have "through" one plane service and delicious hot meals aloft.

it means you'll enjoy friendly transportation from Canada to the Gulf, from the Rockies to the Mississippi and throughout Latin America.

it's BRANIFF
INTERNATIONAL AIRWAYS

For reservations anywhere inside U.S.A. or South America, call your travel agent at 204 S. 13th, or Phone 2-5160

Best by Test
Roberts
Golden Guernsey Milk

An Awakening Community

Some healthy, wholesome developments have been shaping up in Lincoln in recent days.

★

The telephone rang. The voice at the other end said to the editor that it was curious to know precisely what the people of Lincoln had gotten in the first year of a higher tax levy for the additional revenue voted to city government. The question is a proper one. The City Hall has utilized an approximate third of the additional revenue for salary adjustments. In going to the voters, however, with a plea for more money for city government, unless memory is faulty, a long list of objectives in the form of public improvements was set forth as the goal of a ten-year program.

★

It may not have occured to the busy members of Lincoln's City Council that one of the ten years has come and has gone without very tangible results so far as the people of Lincoln can observe. There has been some new equipment purchased for use of the Fire and Police Departments. The Library has revised and expanded its bookshelves and its collections. Here and there, some minor steps have been taken but the big promises dangled in front of the voters of this community still are unfulfilled and if any progress at all has been made are still in the blueprint stage.

★

Mayor Victor Anderson was thinking out loud a little bit more than a week ago at the City Hall. He opined that it might be necessary to go to the voters with a proposal for a bond issue in order to speed up the program of storm sewer construction. The bonds, including principal and debt service charges (interest) would be met, the Mayor suggested, from out of the accumulating funds of the increased levy approved in July of 1951.

★

His proposal may have some merit but the least that should have been said about it is that the people should have been informed a year ago—before they went to the polls—that it would be necessary to finance storm sewers through the issuance of bonds to be retired in the manner suggested by the Mayor. It will cost the people of Lincoln substantially more money in these days of high labor and material costs, granted that storm sewers will not wait in many sections of the city of Lincoln facing acute drainage problems, to finance storm sewers by bonds. Interest is a busy little worker, night and day.

★

And there is another obstacle to the Mayor's outline. He and his Council associates cannot bind their successors in the expenditure of money beyond the terms of the present members of the City Council. Only the people can do that. The thing the Council should have done has not been done. It knew after the July election of 1951 that it was to have an approximate $400,000 of additional revenue—an amount which the Mayor expressed the opinion at the time was adequate for all purposes. Director Dave Erickson, we assume, sat in with the Mayor and the members of the Council in studying those proposals for more revenue. A recent bond election in this community in connection with the construction of the new City Auditorium demonstrated rather convincingly that the people of Lincoln are not going to approve more bonds or vote more money for this City Council to use until it gets down to business.

★

There is a growing weariness with the cries of no money to do the things which should be done in this community. Its taxpayers do not pay the highest taxes but they pay plenty. When a little more than a year ago they gave city government authorization to levy an additional approximate $400,060 on real and personal property in this community they had a right to expect that the first concern at the City Hall would be a carefully drawn, long range program of public improvements. Now the Council has committed a third of that money to salary readjustments. Some of it was so richly deserved by faithful, loyal employees, some of it represents some rather plush ideas, which we may or may not be able to afford. On the wholesome side is the awakening interest of a community in the affairs that take place in local government. The vigor, the health of any city reflects itself when its people, always looking forward to improvement, devote time and energy to study and thought of what happens here at home.

Summer's Silly Season

August's languid heat not only marks a period known to the people of the American midlands as "Dog Days"; they contribute more than their proper share of silly letters, a portion of which reach the desks of editors.

One prize example from an organization that describes itself as "Women For Better Government" lists 11 questions and then appeals to the recipient to pass judgment upon which one of the 11 is of the most importance.

The questions cannot be used in full, but here are a few specimens:

1—Why are we fighting in Korea?

2—Why are we protecting Korea?

3—What has Korea that our political leaders want?

4—Since Gen. MacArthur had the Reds on the run, why was he recalled?

5—Is it the intent of these so-called "armistice talks" to allow Russia time to build up her forces for a calamitous offensive?

6—Have the politicians who are wrecking America betrayed China into the hands of the Russians, knowing that the weakened Orient would follow her lead?

9—Should the books used in our public schools be censored and freedom, loyalty to country and absence of regimentation be taught?

We have still a better question.

Who, in heaven's name, man or woman, with eyes to see and ears to hear hasn't either read or heard the answers to those questions at least a thousand times in the last year. America's one best hope is that in the impending battle at the polls foreign policy will not be torn to shreds and Moscow be led to believe things that aren't true.

Fascination Of Science

There was a measure of happiness and pride for this editor in the brochure sent out by Popular Science.

Turning its pages he came upon the picture of the editor of Popular Science, Volta Torrey. Mr. Torrey started his journalistic career in the newsrooms of The Lincoln Star. He worked on this paper part of the time while finishing his training at the University of Nebraska, then assumed full reportorial responsibilities.

A cracking good newspaper man, Mr. Torrey, keen of mind, painstaking in his workmanship, imaginative in a superlative degree. From the Star he moved to the Omaha World-Herald, the Chicago Tribune as a member of its editorial staff, and then to the New York Herald-Tribune, specializing in political writing, for which he had a remarkable flair. It is not difficult for anyone who knows Mr. Torrey to realize that these years of fascinating scientific development fired his enthusiasms and captivated his skill.

There was another satisfaction in that brochure.

On the next page was a picture of Howard Alloway, the managing editor of Popular Science, another Nebraska graduate, and another outstanding man to whom we often refer as one of our boys.

New Job For 'Old Potato Head'

The question raised by appointment of Matyas Rakosi as premier of Communist Hungary is whether he is being moved up or being moved out.

The story is an old one: a revolutionary emerges from a prison cell, rises rapidly to power, then is crushed. Rakosi has made the traditional two steps, and whether it is a prelude to the third—and final—step will be told with the passage of time.

Known as "Old Potato Head," Rakosi has been secretary-general of the Hungarian Communist party and deputy premier. The move which placed him at the head of the governmental machinery puts him squarely on the spot with Moscow, and the bald, grim Rakosi unquestionably knows it. He is one of the last of that select group of Communists who received from Stalin a wartime promise that every non-Russian Communist country would have "national independence" and a free voice in Communist councils when the war ended. The others in that group have been liquidated or squeezed from power; Kostov of Bulgaria and Rajk of Hungary were executed, and Ana Pauker, once the most politically powerful woman in the world, has fallen in disgrace. They are but a few of the onetime leaders who were broken by an almost mechanical process of rise and fall.

Whether Rakosi will survive remains to be seen. Whether the Kremlin means business in dominating each one of its satellite nations has long been determined. Mistakes can be tolerated in a democratic free society, but not in a dictatorship controlled from Moscow. Those who have devoted their lives to intrigue inevitably have been shunted aside by intrigue to die, one way or another, beyond the fold of the Communist masters.

The Age Of Glamor

Gloria Swanson, whose comeback as a film actress has been one of the nicest events in Hollywood in recent years, had some pleasant words for the American girl the other day. She also has some harsh observations about the American male.

The women, she says, are "20 years younger today than they were a generation ago at the same age." The men, however, have "let themselves get fat and bald before their time and go around in sloppy clothes." They also are interested only in "baseball, automobiles and golf," according to Gloria.

Now all this is very acceptable, since Miss Swanson is entitled to a well-voiced opinion in this free country. But if the women have been getting so all-fired youthful and attractive, why are the men interested only in baseball, automobiles and golf?

Pinning Down Saucers

The news columns reported that the Boise City Council approved a schedule of airport fees for flying saucers seeking to set down in that Idaho town. Non-scheduled landings will cost $50, a charge of $10 will be levied for the first three minutes of "hovering rights," and an additional $10 will be charged for each minute of hovering at less than 1,000 feet. Saucers less than 1,000 feet in diameter will pay $1 tiedown fees; $1 for each additional 50 feet in diameter.

If you can't lick a good rumor, join it.

THE LINCOLN STAR

Entered at the post office in Lincoln, Nebraska as second-class mail, for transmission through the mails. Published each weekday morning by the Journal-Star Printing Co., of Lincoln, Nebraska.

WALTER W. WHITE, PUBLISHER
JAMES E. LAWRENCE, EDITOR

FRANK D. THROOP, PUBLISHER, 1930-1943

MEMBER OF THE ASSOCIATED PRESS

The Associated Press is exclusively entitled to use for republication of all local news in this newspaper and to all news dispatches not otherwise credited to it. All rights of republication of special dispatches are also reserved.

MAIL SUBSCRIPTION RATES
(Within Nebraska and Northern Kansas)

	Year	Six Months	Three Months	One Month
Daily Without Sunday	$ 6.00	$3.25	$1.75	$1.25
Daily With Sunday	10.00	5.25	2.75	1.70
Sunday Only	5.00	2.75	1.50	.65
Daily Only for 7½ Weeks				$1.00
Daily and Sunday for 9½ Weeks				2.00

To other states and Canada: Sunday, 65c a month; daily, $1.25 a month; daily with Sunday $1.70 a month.

BY CARRIER IN LINCOLN
(or to Vacation Address)

Morning Star	$1.25 month
Morning Star and Sunday	1.70 month
Morning Star, Evening Journal and Sunday	2.95 month
Evening Journal	1.25 month
Evening Journal and Sunday	1.70 month
Morning Star and Evening Journal	2.50 month
Sunday	.45 month

PHONE—ALL DEPARTMENTS—2-1234

DREW PEARSON

Congressman Involved In Strange Stock Deal

WASHINGTON—The King Tax-Fraud Committee has done an outstanding job of probing tax finagling—except when the tax tracks get anywhere near a member of their own Committee, Congressman Eugene Keogh, Democrat, of Brooklyn. When this happens, the red flag immediately goes up.

This may be why the Committee's chief unfinished business is a probe of the scandal-smelling alcohol tax unit. Because any real scrutiny of this agency, which deals with the big whiskey companies, is sure to bubble-gum back in the face of Congressman Keogh.

Among other things there is a case involving the Gotham Liquor Company and Louis Pokrass; also a strange stock deal with the U. S. ambassador to Belgium, Myron Cowan, whereby Congressman Keogh made a profit of $12,000; also it's interesting that the congressman has been in frequent touch with an ex-tax collector, Joe Nunan, and Deputy Collector Dan Bolich even at the very time these two men were under investigation by the King Committee.

No wonder Congressman Keogh was pulling wires inside his own Committee to drop its probe of tax frauds.

Interesting clues in the case of the alcohol tax unit and Congressman Keogh are contained in the confidential diary of Carroll Mealey, ex-chief of the alcohol tax unit, who resigned under a cloud.

This column has now obtained a copy of this unpublished diary and it notes several visits with Keogh and his buddy, Charles Patrick Clark, the lobbyist for Franco Spain. Clark is the man who paid Congressman Keogh checks totaling $4,500 allegedly for handling a tax case, at a time when Keogh was trying to persuade Congress to grant a large loan to Spain.

☆ ☆ ☆

The Mealey diary shows that Lobbyist Clark and Congressman Keogh invited the alcohol tax chief to various parties. On May 8, 1947, the diary has a notation: "Clark and Keogh party." Again, on Nov. 19, 1947, Mealey's diary notes: "Attended Chas. Clark party at 5 pm. 2703 C St." Again, on March 26, 1947, Mealey's unpublished diary notes: "Dinner—Chas. Clark, Cong. Keogh."

The confidential diary also shows that the congressman from Brooklyn either telephoned or visited Mealey two or three times a week during this period—which was more than any other congressman. When other congressmen were listed in the diary, the purpose of the visit was set forth. But the visits of Congressman Keogh were always mysteriously labeled "personal."

The diary of the alcohol tax chief also shows that between November and December, 1946, he had several telephone calls regarding the permit of the Gotham Liquor Company, of which Louis Pokrass is an owner. Some of the calls were made by Pokrass himself.

Pokrass had had black-market troubles when connected with the Hercules Products Company, and later was denied an alcohol permit for his Capital Wine and Spirits Co. He fought this up to the Supreme Court and lost. Having lost, he turned around and tried to get an alcohol permit under a different name—the Gotham Liquor Company.

It was just at this time that Congressman Keogh and his lobbyist-pal, Clark, were giving parties for Mealey. Significantly, Commissioner Mealey expedited the license for Pokrass and even put pressure on his New York office to speed up the license.

But while Commissioner Mealey and the federal alcohol tax unit gave Pokrass his license, Gov. Dewey's office in the state of New York refused. They considered Pokrass' record too smelly.

It was also at this time—when Congressman Keogh was constantly talking to Commissioner Mealey—that Keogh profited from an interesting stock deal.

☆ ☆ ☆

Myron Cowan, now ambassador to Belgium, purchased $72,000 of stock in the Major Liquor Distributing Company from Congressman Keogh. Then, six months later in the same year—1947—the congressman bought it back from Ambassador Cowan at a price of only $60,000. Thus the congressman made a profit of $12,000 on which he only had to pay a capital-gains tax. Significantly, Ambassador Cowan was an attorney for Pokrass.

The interesting thing is that during 1947 the liquor business was booming, and there was no particular reason why the stock value should have decreased $12,000 in six months.

Ambassador Cowan, reached on the trans-Atlantic telephone in Brussels by this writer, explained that he had sold the stock because he was going into the diplomatic service and did not think an ambassador should hold stock in a liquor company. He said he regretted the transaction because he had lost money on it.

However, what some members of the King Committee want to know is why this transaction occurred when Ambassador Cowan was reported to be the attorney for Pokrass, then having troubles with the alcohol tax unit. They also wonder why the transaction occurred when Congressman Keogh was making "personal" calls to the head of the alcohol tax unit and entertaining him at parties.

Could it be, some Committee members wonder, that the stock deal which netted Congressman Keogh a profit of $12,000 in a brief six months, had something to do with congressional wire-pulling on behalf of Pokrass and the Gotham Liquor Company?

(Copyright, 1952, by Bell Syndicate)

Armed Services Combine Purchases

When Defense Secretary Lovett issued new orders effective Sept. 8 combining purchases of the Army, Navy and Air Force, it constituted something of a victory for Drew Pearson.

Last February Pearson started a vigorous campaign on Armed Services waste, pointing out particularly the duplication of the Army, Navy and Air Force in buying and storing supplies.

His columns on this subject continued for several weeks in The Star. Many of his revelations were later admitted by the Armed Forces in testimony before congressional committees.

MARQUIS CHILDS

Truman's Offer To Ike Had Substantial Basis

WASHINGTON — Conducting a political campaign in the midst of a shooting war in Korea and a cold-to-warmish war with Communism in other parts of the globe has its difficulties. That is true even though the candidates of the two major parties have in the past agreed on the broad outlines of foreign and military policy.

There are comic overtones in the fact that both Gen. Eisenhower and Gov. Stevenson want to avoid the too-close embrace of President Truman. Yet, both have had a part in shaping the course now being followed; Eisenhower a principal role and Stevenson a minor share in preparing the way for participation in the United Nations.

For Eisenhower it is imperative that he seem to stand clear of the Truman administration on both the foreign and the domestic side. The ghost of me-tooism and the defeat of four years ago haunt the strategy council framing Ike's campaign. This helps to explain the reaction to the military briefing given Stevenson during his White House visit and the offer of a similar briefing to Eisenhower, which the latter declined.

The dark suspicion persists among many of Ike's followers that the President deliberately sought for partisan purposes to draw the Republican candidate into the Truman foreign policy circle. But those close to the President on military policy believe he must be given credit for sincerely wanting to prevent both candidates from making rash statements out of ignorance of the actual situation developing from day to day.

In the heat of a campaign, as Truman explained it to his advisers, either Eisenhower or Stevenson might make a promise or a commitment that would be a handicap in carrying out policy later on with the full knowledge of all the hazards of America's position. His idea was to give each candidate the same objective facts on the same off-the-record basis. Then neither man would be likely to make the kind of rash pledge that could not be lived up to and which would cast a shadow on whatever he might try to do as President.

☆ ☆ ☆

If the intention was actually to keep military matters from getting messed up in the campaign, then the White House went about it in an inept fashion. Stevenson was briefed in the middle of a political session that had begun with a luncheon with Truman and the cabinet. Not until the repercussions of this meeting, including Ike's statement expressing indignation that military men were being brought into politics, was a similar invitation extended to the Republican candidate. Truman at his press conference said that Ike had been informed a week earlier that he would be asked.

Actually, the Stevenson briefing was of a routine nature. Gen. Omar N. Bradley, chairman of the Joint Chiefs of Staff, and Gen. Walter Bedell Smith, director of the Central Intelligence Agency, were present. But neither took any direct part. Members of their staffs who regularly make such presentations at high-level conferences gave a quick summary of the present world situation, using maps and statistics to show the relative strength of the Communist and the free nations.

The essence of their report, it is understood, coincided closely with what Gen. Matthew Ridgway said in solemn warning in his first interview with the press since he succeeded Eisenhower as NATO commander. The danger of a Communist attack has not lessened. It will continue to be acute in the early fall after the crops have been harvested and before bad weather has made roads impassable.

☆ ☆ ☆

The briefing also included a summary of the buildup to date of NATO strength. This was not so gloomy as some commentators from Europe would have it. But neither could it be exactly optimistic, since the cold facts are that the NATO nations will fail by a margin as yet undetermined to meet the goal set by the NATO conference at Libson this year.

This would scarcely have been news to Eisenhower in any event. It was less than two months ago that he gave up the NATO command for the plunge into politics. Nothing since that time has substantially altered the picture. The immediate peril and the future hazard must have been abundantly clear to him when he left Paris. It is to be hoped that he will frankly discuss those perils and risks in the weeks ahead.

(Copyright, 1952, by U. F. Syndicate)

WE ARE THE PEOPLE

Students Mix Fun And Hard Work In Theater

(Star Photo)

UNIVERSITY STUDENTS RELAX OUTSIDE HAYLOFT THEATER . . . left to right, front row: Alison Faulkner, Pat Loder, Les Mathis. Back row: Harry Stiver, Marjorie Miller, Wes Jensby, Marian Uhe, Diane Downing . . .

By HILE GOODRICH
Star Staff Writer

"It's a wonderful opportunity for college students to play professional stock—only happens once in a lifetime."

The speaker was Les Mathis of 3811 So. 48th, one of nine University students working in stock with the Hayloft Theater this summer.

The eight in addition to Mathis are: Diane Downing, June graduate and daughter of Mr. and Mrs. R. H. Downing of Superior; Alison Faulkner, sophomore and daughter of Mr. and Mrs. R. W. Faulkner of Lincoln; Hank Gibson, son of Mr. and Mrs. Henry Gibson of Washington, D. C.; Wes Jensby, senior and son of Mr. and Mrs. Arthur Jensby of Davenport; Pat Loder, junior and daughter of Mr. and Mrs. Merle Loder of Wilmette, Ill.; Marjorie Miller, June graduate and daughter of Dr. and Mrs. Harold Miller of Lincoln; Harry Stiver, recipient of a Masters Degree last June and the new head of the department of speech and drama at Hastings College, and Marian Uhe, junior and daughter of Mrs. Edna Uhe of Grand Island.

☆ ☆ ☆

Combining work with pleasure, the nine students receive practical education in drama during the summer months, getting paid for it as well.

Night performances are fun, Mathis said, but the days are often mostly work.

Pat Loder then added that "there's a little fun connected with it all."

And Alison Faulkner summed it up, saying, "Grease paint gets in our hair—literally."

Performances are held nightly Tuesday through Sunday. On those nights they report at 7:30 p.m., and finish at 11 p.m.—"or never," as Harry Stiver put it.

He may have been talking about "strike" night—Sundays—when the old set from the past week's play goes down after the final performance, the new goes up and they work until the job is done.

"Fun? Strike night's a real carnival," said Alison Faulkner.

☆ ☆ ☆

During the week, work starts at 10 a.m., runs until 12:30 p.m., starts at 1 p.m. and ends—except for the performances—at 4:30 p.m. Every Wednesday the cast of the new play begins rehearsal. Dress rehearsals come on Monday nights—or what they term "our day off."

Whenever possible they use their own costumes and properties.

"We beg, borrow, make—or rent—the rest," one of them said.

An actor's dread fear, being "type cast" is easy for the group to avoid. One of them may play a cynical ghost Indian maid returned to earth one week, and the next play a strict, ultra-moral spinster—as Marjorie Miller did recently.

The People Speak

Editor's Note: Be brief. Limit letters to 150 words or less. Letters signed by a pen name, must be accompanied by writer's name and address. Letters represent only contributor's view.

Speed And More Speed

Lincoln, Neb.

To the editor of The Lincoln Star: Yesterday (Aug. 13), the speeding careers of a couple of mile-a-minute monsters were abruptly terminated. The head-on hello happened on Highway 6 between Lincoln and Omaha at a point where the highway boys had barricaded one-half of the pavement for repair purposes. When these babies collide or fail to miss each other in passing, they really plow up the dirt and unravel the heavy machinery. Taking a little more time would have been less costly and insured a safe arrival instead of a now "no arrival." However, top management might have fired the drivers for taking that much time.

Scheme song of the highways is speed, and yet a little more speed. That will continue to be our tune, so long as we believe it will be the other fellow who will go to the hospital as well as pay the damages.

LEO N. BARTUNEK

☆ ☆ ☆

New Nebraska Song

Lincoln, Neb.

To the editor of The Lincoln Star: Following are the words of a Nebraska song which I composed, to be sung to the tune of "Columbia, the Gem of the Ocean":

Nebraska, the land of the happy,
The place that we all love so well,
Nebraska, the land of the mighty,
Thy praise ever more will we swell.
Thy broad, stretching acres, before us,
Thy fields which are golden with grain,
Nebraska, Nebraska forever,
Our home on the great western plain.
Thy memory we always will cherish,
Thy children will safeguard from ruin;
We will stand by the great institutions,
The home, the church, and the school,
We rejoice in the great coming future;
Thy manhood, the bravest and best,
Nebraska, Nebraska, forever;
Our home in the great growing west.
Then may God bless our gracious Nebraska,
And shelter her people from harm,
May her faith in the days that are coming
Keep her happy and free from alarm,
Nebraska, Nebraska, we love thee:
Thy stars shine the brightest and best,
Nebraska, Nebraska, forever
Our home in the glorious west.

REV. H. H. PYCHE

☆ ☆ ☆

One Democrat's View

Blair, Neb.

To the editor of The Lincoln Star: A sincere and wholesome effort was made by a group of good Nebraska Democrats at Grand Island to wrest control of the party from the group which has kept it bottled up for over 18 years. The attempt failed. Mr. Quigley, who felt that his own "number was up," had one of his supporters succeed him.

So Mr. Quigley is still in the saddle. Forgotten now, he thinks, will be the charges of Bernard Boyle that the opposition was comprised chiefly of the so-called labor vote and big-city voters. The fact that the Quigley group just can't get the votes out every two years is incidental.

As a result Mr. Butler, Mr. Griswold, Mr. Crosby and company could take an extended tour to the Orient during the next three months and still be elected. And such fine people as Mr. Raecke, Mr. Long and the others will again be sacrificial goats at the altar.

Those of us who have conducted an open fight against this type of politics will never bow to it. We will never openly unite with it. Most of us will continue, as individuals, to espouse the cause of good Democratic principles and will support those Democrats who we feel will do the same.

Since when has "labor" become a dirty word in Democratic politics? If it is, there are a lot of us in disrepute, including farmer, craftsman, laborer and business man.

DEWEY NEMETZ

Editor's note: Mr. Nemetz is entitled to his view. The editor feels the most important chore facing Democrats is the election of outstandingly qualified men in the November election.

☆ ☆ ☆

'Pappy' Amos' Girls

Lincoln, Neb.

To the editor of The Lincoln Star: "The Firing Line" by Norris Anderson is a never-to-be missed item at our house and has been clipped and mailed to sons in service many times. Mr. Anderson has often given honor where it is due, and perhaps he will again.

Tuesday evening the state championship for girls' softball was won by the Amos Coal Team. Mr. Clyde Amos has sponsored and managed a girls' softball team for about 15 years. The first one was called the Dixies, then the name was changed to Hutchins & Hyatt, and then to Amos Coal. Five of Mr. Amos' daughters have played on the teams and one of them developed into a first-class pitcher. But there was never any favoritism shown. Practice sessions have often been held at a field near the Amos home with Mrs. Amos contributing after-practice refreshments. Trips to Omaha to play in the state tournaments were made the occasion for picnic dinners. The girls have spent many winter evenings at the Amos home, with home movies and ping-pong games supplementing the baseball talkfest.

The teams have won several city championships but this is their first state trophy. There have been lean years, too, but the girls have been taught to win by fair means only.

We feel that Mr. Amos has made a fine contribution to the recreational program by his good sportsmanship and fair play as well as by the quality of his teams.

SOFTBALL FAN

OFF THE RECORD

By ED REED

"I'm cleaning the basement—and I don't know where to put all that old coal!"

A New Service for Vacationers

"Safety Margin Cash"

This new Personal service lets you go confidently on vacation with an extra $50 or $100 tucked in your wallet for emergencies. If you don't use the cash, return it. Your only charge is for the time you hold it. For example, $100 for 1 month costs you only $3.00. Phone, write or come in today.

Beneficial Loan System

Loans $25 to $900 or more on Signature, Furniture, or Car

Personal FINANCE CO.

(Between Golds & Sears)
147 SOUTH TWELFTH ST., Cor. N., LINCOLN
Phone: 2-6553 • Ed Zimmerman, YES MANager
OPEN SATURDAYS UNTIL 1 P.M.
Loans made to residents of all surrounding towns

Completion Nearing On Deshler Church Grade School

Volunteers Offer Help On Building

By JOHN SWANSON
Star Staff Writer

DESHLER, Neb. — Students attending the St. Peter's Lutheran School here will soon be enjoying the facilities of one of the most modern church grade schools in this part of the state.

Workmen are rushing to completion a new building which will combine a parish hall for the church and a four-classroom school building for grade pupils attending the school.

The ultra-modern structure will also contain offices and a library. Rev. R. L. Hafner, pastor of St. Peters and principal of the school, said the final cost of the building will be reduced by volunteer labor on the part of church members.

Use Salvage Material

Another factor in keeping the cost of construction down to the low figure of $75,000 will be the considerable amount of salvage material taken from the old grade school building torn down this year by members of the church. The one-story school will be of brick and stone construction with a tile and cinder block interior.

The parish hall may also be converted into a gymnasium. It will provide floor space almost equal to the basketball gym at the Deshler High School. A stage at one end of the hall will enable students to present dramatic and musical productions.

William Cholcher is superintendent of the school, and Miss Lela Bartels and C. W. Huelle are teachers. Rev. Hafner estimated that the new building will be ready for occupancy sometime in October.

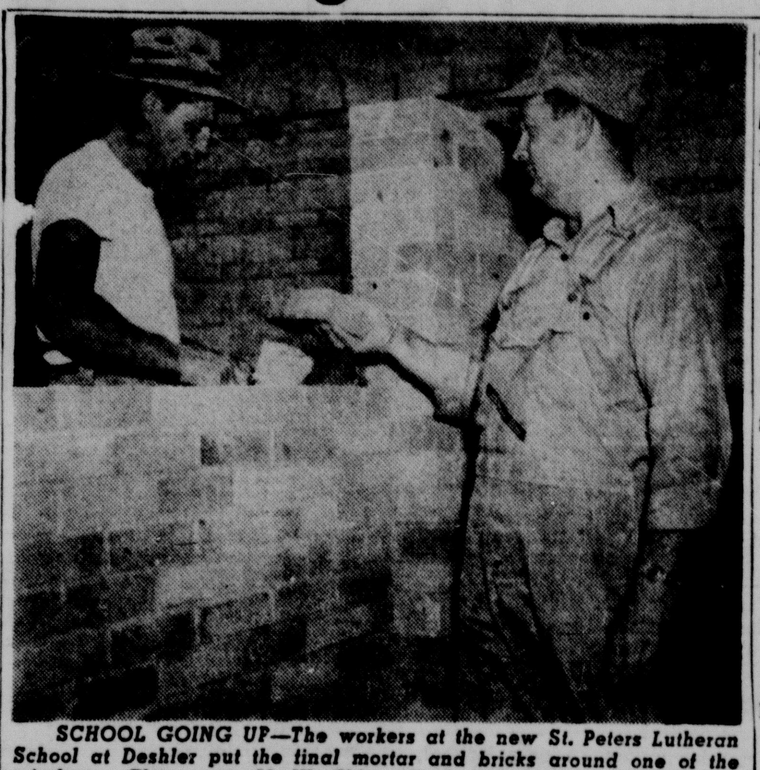

SCHOOL GOING UP—The workers at the new St. Peters Lutheran School at Deshler put the final mortar and bricks around one of the windows. They are: M. W. Ehlers (left) and Kenneth Hendrickson. (Star Staff Photo.)

Bradley Tours Offutt AF Base

OMAHA (AP)—Gen. Omar Bradley, chairman of the joint chiefs of staff, flew in to Omaha, Sunday on the first leg of a 10-day tour of Air Force bases.

He was to spend most of the day at Strategic Air Command headquarters at Offutt Air Force base, then left for Alaska to look over Air Force installations there.

Bradley told newsmen that it was a routine inspection trip. He said he planned to stop at four or five bases.

With the general were Gen. Nathan F. Twining, acting Air Force chief of staff, and Lt. Gen. Thomas D. White, deputy chief of staff for Air Force operations.

Gen. Curtis E. LeMay, commanding general of the Strategic Air Command, and members of his staff greeted Gen. Bradley as he stepped from his big Air Force constellation. He chatted briefly with newsmen but was non-committal.

Tiedeman Shows Grand Champion At Hickman Show

HICKMAN, Neb.—(Lincoln Star Special)—Lloyd Tiedeman displayed the grand champion Hereford and his cousin, Bob Tiedeman, had the reserve Hereford champion at the Hickman Barnyard Club 4-H show. Eldo Egger serves as leader of this club.

Other results of the show:

Showmanship

Blue	Red
Lloyd Tiedeman	Jim Egger
Earl Tiedeman	Sharon Scott
Bob Tiedeman	Irma Ver Mass
	Marlynn May

Light Herefords

Blue	Red
Lloyd Tiedeman	Larry Kubek (2)
Bob Tiedeman (2)	Jerry Kubek

Heavy Herefords

Blue	Red
Earl Tiedeman (2)	Marlynn May
Irma Ver Maas	Lloyd Tiedeman

Angus Steers

Blue	Red
Claudette Scott	Claudette Scott
Sharon Scott	David Scott
Marlynn May	

Shorthorn Steers

Blue	Red
Jim Egger	Russell Egger
Sharon Scott	

Fat Heifers

Blue	Red
Jim Egger	Irma Ver Maas
Russell Egger	

Services At Gibbon For Accident Victim

GIBBON, Neb. — Funeral services were held here for Eugene Pesek, 6, fatally injured in an accident at the farm home of his parents, Mr. and Mrs. George Pesek.

The child was struck by a "float" being pulled by a tractor. He died en route to a hospital.

Surviving in addition to his parents are a brother, Robert; his grandparents, Mr. and Mrs. Charles Musil of Alton, Ill., and Mrs. Albert Pesek of Gibbon, and a great grandmother, Mrs. Frank Skala Sr., also of Gibbon.

New Demo Committeewoman's Political Career Began In '32

RULO, Neb.—(Lincoln Star Special)—Nebraska's new Democratic national committeewoman, Mary Cunningham of Rulo, held her first political post back in 1932 when she was appointed precinct committeewoman at Rulo.

Two years later she served as vice chairman of the Democratic central committee of Richardson County.

One of the first organizers of the Young Democrats in Nebraska and the midwest, Miss Cunningham served as secretary of the Young Demos of Richardson County in 1932, and was national committeewoman of the state group for two terms, 1936 to 1940.

Miss Cunningham attended the first four national Young Demo conventions as a Nebraska delegate. She was an alternate delegate at large to the national Democratic convention in 1936.

At this year's Chicago convention, Miss Cunningham was an alternate delegate from the First congressional district.

Born and reared at Rulo, she was graduated from Kansas University with a B.S. degree in 1929. She worked for the State Highway Department in Lincoln from 1935 until 1940 when she went to Washington, D. C., to become an examiner in the comptroller-general's accounting office.

Miss Cunningham returned to Rulo in 1946 to manage the family farms in Nebraska, Missouri and Kansas.

She defeated Mrs. Grace Barmore of Lexington for the post of national committeewoman at the recent state Democratic convention in Grand Island.

MARY CUNNINGHAM

Six Injured In Yutan Accident

WAHOO, Neb. (AP) — Six persons were injured in a one-car auto accident three-fourths of a mile south of Yutan.

Sheriff Joe Divis and Deputy Ralph Peterson said the driver, Bob Jones, 22, of Waterloo, Neb., apparently lost control of the car after passing another. The car plunged into a five-foot ditch but did not overturn.

The injured, brought to the Saunders County Hospital in Wahoo by the Wahoo firemen's first aid squad, were:

Bob Jones, severe concussion and shock.

Don Jones, 19, Waterloo, Bob's brother, back injury.

Donna Rae Purchase, 17, Waterloo, fractured pelvis.

Bernice Jurgensen, 17, Yutan, minor injuries, released after examination.

Joe Kalous, 17, Ashland, cut on forehead, bruises.

Adel Gordon, 16, Ogallala, bruises.

Bob Jones' condition was reported improved Sunday after he had been listed as serious.

$24,000 Left To Wahoo Library

WAHOO, Neb.—A legacy of some $24,000 from the estate of the late Jake Hetrick has been bequeathed to the Wahoo Public Library Board.

The sum is to be held in trust for the use in, or toward, the construction and equipment of a building in Wahoo for a public library. When completed the building is to be dedicated to "the pioneers of Saunders County who came here and stayed," according to the terms of the bequest.

The money will be placed in the Wahoo Public Library Building Fund, created several years ago by a legacy from the estate of the late Edith Youngstedt.

Sharon Hastings Wins Beauty Contest At Ord

ORD, Neb. (Lincoln Star Special)—Sharon Hastings, daughter of Mr. and Mrs. George Hastings of Ord, won first among 27 entries in a bathing beauty contest at the Ord swimming pool. She was the winner in the 14 to 17 age group. Winners of the other age groups were Judy Beerline, champion of the intermediate age group, and Carolyn Lange, winner of the youngest age group.

Curtis To Meet Again With Ike

MINDEN, Neb. (AP)—Rep. Carl Curtis (R-Neb.) said Sunday he has accepted an invitation to meet with Dwight D. Eisenhower, Republican presidential nominee, in Kansas City Thursday.

The Minden congressman said it will be his third conference with the GOP hopeful in the past two weeks "and I presume administration tax scandals will be discussed."

An invitation to attend the confab was sent to Curtis by Rep. Leonard W. Hall (R-N.Y.), chairman of the Republican congressional committee. Curtis represents Nebraska on the committee.

Meanwhile, Curtis also will make four Nebraska appearances this week. He will speak to the Lincoln Rotary and Chamber of Commerce Tuesday and plans to attend a meeting of the Missouri River commission in Lincoln Friday morning.

The congressman will speak at an old settler's picnic at the Saline County fair in Crete Friday afternoon.

Omahan Elected War Dads Head

OMAHA (AP)—J. A. Pound of Omaha is the new president of the Nebraska chapter of the American War Dads and Mrs. Lester Haller of Alliance is the new head of the organization's auxiliary.

The War Dads and their auxiliary, in their ninth annual state convention here, closed Sunday with a joint memorial service.

Pound, who succeeded George Bischof of Nebraska City, moved up from the vice-presidency. His wife served as president of the auxiliary last year.

Other officers included: William Moody of Chadron, vice-president; Bob Francks of Omaha, treasurer; Elmer Peters of Minatare, chaplain, and Fred Sorensen of Omaha, secretary.

Other auxiliary officers are: Mrs. Hallie McFarland of Fremont, first vice-president; Mrs. Tom Moody of Crawford, second vice-president; Mrs. George Bischof of Nebraska City, treasurer; Mrs. Gladys Collings of Alliance, secretary; Mrs. Pearl Luske of Hemingford and Mrs. Ann Karlen of Fremont, chaplains; Mrs. Elsie Forel of Omaha, historian, and Mrs. Alice Smith of Chadron, sergeant-at-arms.

State Briefs

Hershey Plans Fall Festival

HERSHEY—Plans are under way for the annual Fall Festival, slated sometime in September. The Lions Club will sponsor the two-day affair which will include a program of horse races, foot race, a football game, dance and exhibits. Members of the general festival committee are Alfred England, Ted Young, Charles Fry, Del Brownfield and Virgil Jorgensen.

SCHUYLER—Dr. R. R. Tomes was named Commander of the Schuyler American Legion Post. Other officers are Elwyn Hetmanek, first vice commander; Gerald Ehernberger Jr., second vice commander; James L. Hampl, finance officer; Ray Davenport, chaplain; Ed Terns, sergeant-at-arms; Stanley L. Konicek and Ralph Novak, members of the executive committee.

BEATRICE—Lois Kuhns, head nurse of the Mennonite Hospital here for the past three years, has resigned her post. She will be succeeded by Elizabeth Frye, a nurse of the Beatrice State Home.

CROOKSTON — George Medsker, superintendent of the consolidated schools at Magnet last year, has accepted the superintendency at the Crookston Public School for the coming year.

NELIGH—Members of the Huston family held their twenty-second annual reunion at the Lyle Miller home near here. Edwin Wink was elected president of the group, to succeed Mrs. Richard Huston, and Norma Jean Fink will serve as secretary.

STEINAUER — A conservation field day, under sponsorship of the Bank of Steinauer, will be held for farmers in this vicinity Tuesday, Aug. 26. The Turkey Creek Soil Conservation District and the extension department of the University of Nebraska College of Agriculture are co-operating in the program.

Rites At Fremont For Myrtle Skaggs, Omaha Attorney

FREMONT, Neb.—(Lincoln Star Special) — Funeral services for Myrtle H. Skaggs, 40-year-old Omaha attorney, will be held at 2 p.m. Monday at Salem Lutheran Church in Fremont. Her death followed a long illness.

Miss Skaggs read law while employed in an attorney's office at Crawford, following her high school graduation, and was admitted to the Nebraska State Bar Association at the age of 23.

Surviving are her mother, Mrs. Maude Skaggs of Fremont; two sisters, Leona of Fremont and Mrs. Charles Clasen of Hermosa, S. D.; and three brothers, William of Fremont, James D. of Norfolk and Howard of Hot Springs, S.D.

Everything Ready For Cuming Fair

WEST POINT, Neb. (AP)—The 30th annual Cuming County fair, scheduled for Aug. 24 to Aug. 28, was pronounced "ready to go" Sunday by officials.

Sunday, the opening day, will be known as Cuming County day. Monday will be Beemer and Burt County day, Tuesday Wisner day, Wednesday, Bancroft and Dodge County day, and Thursday, everybody's day.

Bands from the area are slated to give concerts throughout the fair. Other features will include dancing revues, skating acts, baseball games, comedy skits and fireworks. The fat steer contest will be held Thursday along with a 4-H club and livestock parade.

Services Are Held For Victim Of Strangling

GENEVA, Neb. — Funeral services have been held for John Eric Kistner, Geneva youngster who strangled to death in the draw strings of a clothes bag.

The child was the son of Mr. and Mrs. Harold E. Kistner.

The mishap occured in the yard at the Kistner apartment where Mrs. Kistner had been hanging up clothes. She had gone into the apartment to feed the Kistner baby when she returned to find John entangled in the drawstrings of the clothes bag. The youngster was dead when he was found.

The Kistners, who have three other children, are former Hastings residents.

N.U. Grad Named Dean Of College

SCOTTSBLUFF, Neb.—Frank J. Kleager, 29-year-old University of Nebraska graduate, has been named dean of the Scottsbluff Junior College.

A graduate of Alda High School in 1940, he attended the University of Nebraska for two years before entering the armed forces. After two years of service he was discharged as a captain.

F. J. Kleager

He returned to the university to complete his course, and later taught in the Louisville and Wahoo High Schools. During the past two years he was principal at the U. N. Agricultural School at Curtis.

He is married to the former Shirley Hopkins of David City. They have two sons, Andy, 6, and Dick, 4.

Oxford Awaits Oil Well Test

OXFORD, Neb. — Experimental oil drilling operations are to start soon on the John Baker farm, eight miles southwest of Oxford.

The Lewis Drilling Company, Wichita, Kan., which will do the drilling, expects to go down to about 4,000 feet before knowing whether there is oil in the area.

About 600 acres of land surrounding the Baker farm have been block-leased to Don H. Peaker, Pueblo, Colo.

Baker himself worked in Wyoming, Oklahoma and Texas oil fields for about 15 years.

Ex-Circuit Judge Dies In Illinois; Native Nebraskan

AURORA, Ill. (AP)—John K. Newhall, Aurora lawyer and a former circuit and appellate court justice, died Sunday after a heart seizure. He was 78.

A native of Crab Orchard, Neb., Newhall attended the state university of Iowa for two years and completed his law education under tutelage of the late Federal Justice Samuel Alschuler.

Newhall was admitted to the Illinois bar in 1899. He served as circuit judge of the 16th judicial district from 1924 to 1933. He was a 4th district appellate court justice from 1926 to 1930.

Newhall was chairman of the board of the old Second National Bank of Aurora and past exalted ruler of Elks lodge 705, Aurora.

Room Damaged In Wilber Hotel Blaze

WILBER, Neb. (AP)—The Wilber volunteer fire department quickly extinguished a blaze in a room at the Wilber hotel early Sunday.

Firemen were called to the hotel after a mattress in one of the rooms caught fire. The guest, who had registered for the room, disappeared after the fire, but was picked up later and held without charge for investigation.

Nebraska News

'Nothing New' In Walla Case

LA CROSSE, Wis.—(Lincoln Star Special—As fellow National Guardsmen of slain Frank Walla, Seward, Neb., left Camp McCoy this week end, La Crosse police said there was still nothing on the case.

The 42-year-old Nebraskan's body was found next to a La Crosse alley early Wednesday morning. He died of a cerebral hemorrhage caused by a blow on the head.

City police said they know of no guardsmen being detained, although "we haven't given up on that angle."

100 Questioned

An estimated 100 persons, soldiers and civilians, were question by police and Criminal Investigation Department officers. Among them were guardsmen who had seen Walla the night before he was killed, waitresses, etc. He had been in La Crosse on an overnight pass.

Robbery has been assumed to have been the motive. His empty billfold was found about half a block from where the body was lying.

Officers said they have "not been able to substantiate" the story of a La Crosse woman who said she saw a man jump from a car and run, and several other men leap out and chase him, at a spot about a block from the alley.

Series Of Tragedies

Walla's death brought another in a series of tragedies to his family, the Frank Wallas of Seward.

One daughter, Alice, was drowned at the age of two and a half while the Wallas lived at Ulysses. A son, Edward, died at the age of 17 from an extended illness. This death occured during the depression years when Mr. Walla lost his farm.

Another son, Ernest, was seriously hurt in a rail crossing accident in Colorado a number of years ago.

Schuyler Hospital Excavation Begins

SCHUYLER, Neb.—Excavation is under way on the new $320,000 hospital here. Gerald Ehernberger, president of the hospital organization, moved the first spadeful of dirt at special ceremonies.

The starting of the project was delayed about 30 days by the steel strike, according to a spokesman of the construction company building the hospital.

William H. Roether is serving as secretary of the hospital group and Richard Hrabak is chairman of the building committee.

Main Feature Clock

(Schedules Furnished by Theaters)

Lincoln: "Pipe Organ," 12:20. "Greatest Show on Earth," 12:35, 3:30, 6:25, 9:20.

Nebraska: "Pirate Submarine," 1:00, 3:36, 6:13, 8:49. "Holiday for Sinners," 2:11, 4:47, 7:24, 10:00.

Stuart: "The World In His Arms," 1:09, 3:11, 5:13, 7:15, 9:20.

State: "Tembo," 1:10, 4:00, 6:50, 9:40. "Narrow Margin," 2:50, 5:40, 8:30.

Varsity: "Paula," 1:36, 3:22, 5:08, 6:54, 9:45. "Sneak," 8:13.

Joyo: "The Winning Team," 7:08, 10:08. "Forbidden Land," 8:55.

West O: "Cartoons," 7:45, 9:50. "Bend of the River," 8:20, 10:10.

Starview: "Cartoons," 7:45, 9:40. "Francis Goes to West Point," 8:20, 10:10.

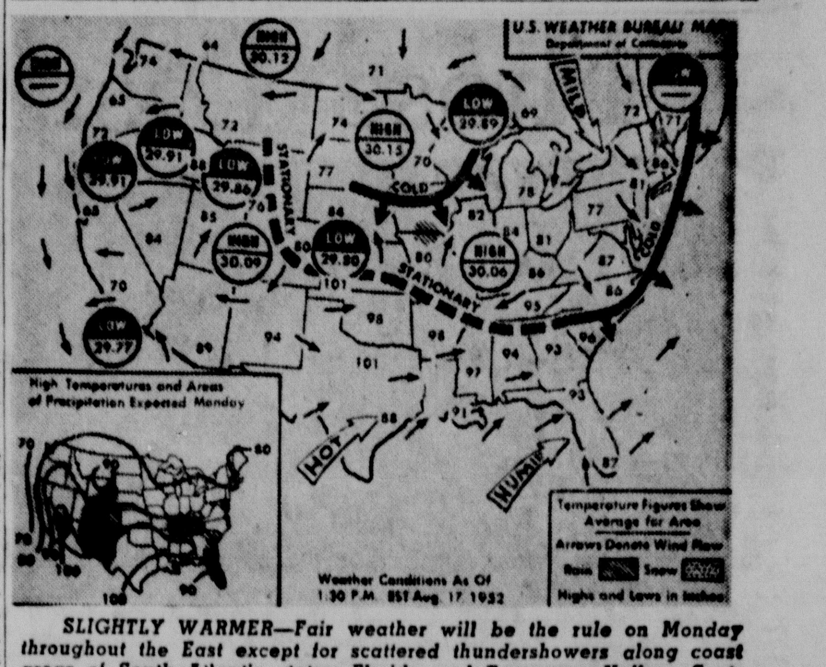

SLIGHTLY WARMER—Fair weather will be the rule on Monday throughout the East except for scattered thundershowers along coast areas of South Atlantic states, Florida and Tennessee Valley. Scattered showers and thundershowers are foreseen for the South and Central Rockies and southern portion of Cascades. Slightly warmer weather is slated for Ohio Valley and Northern Plains. Little temperature change is expected elsewhere. (AP Wirephoto Map Sunday Night.)

State Deaths

Rites At Oakland For W. B. Engdahl

OAKLAND—Funeral services for William B. Engdahl, 74, were held here Sunday afternoon. His death followed an illness of about five months. An employe of the Livestock Commission Company at Omaha for 27 years, he returned to Oakland after his retirement about 15 years ago. Surviving are his wife, Rena; four brothers, and two sisters.

MRS. ELLEN EKLUND

WAKEFIELD—Funeral services were held here for Mrs. Ellen Eklund, 70, longtime resident of this vicinity. Surviving are her husband, John; two sons, C. E. Eklund of Fremont and Rev. Harold Eklund of Helena, Mont.; two daughters, Mrs. Alice Sableman of Salt Lake City and Mrs. Edward Landquist of Chicago and four grandchildren.

JOSEPHINE M. JOHANNES

COLUMBUS—Funeral services for Josephine M. Johannes, 72, lifelong resident of Platte County, were held here Saturday. She was a member of Immanuel Lutheran Church. Surviving are two sisters, Louise of Columbus and Mrs. Minnie Barlenbruch of Leigh.

MRS. NANCY ANN MADISON

BLUE SPRINGS—Funeral services were held here for Mrs. Nancy Ann Madison, 94, who died at her home. She had resided in Blue Springs most of her life. She was a member of the Presbyterian Church. Surviving is a daughter, Ethel, at home.

Best by Test
Roberts Golden Guernsey Milk

JOYO Cool And Comfortable
Sunday—Monday—Tuesday
When All America Called Him Alex The Great!
DORIS DAY RONALD REGAN in . . . and as "The Winning Team"
The True Story of Grover Cleveland Alexander
companion feature JUNGLE JIM in the "FORBIDDEN LAND"
& Tom & Jerry Cartoon

WEST "O" DRIVE-IN HIGHWAY 6 24th & W. "O"
Ends Tonite! James Stewart • Arthur Kennedy • Julia Adams Rock Hudson
Color by Technicolor "BEND OF THE RIVER"
Doors Open At 7:00 — Show At Dusk — Kids Free

Starview OUTDOOR THEATRE 48th at Vine
Now Showing Doors Open 7:00 Show At Dusk—
Phone 62471 Playground for Kiddies
Lusty Laughs! Francis Goes to West Point
DONALD O'CONNOR
EXTRA! 2 Big Color Cartoons
CHILDREN & CARS FREE

LAST TWO DAYS 50c till 6
GREGORY PECK ANN BLYTH in Rex Beach's The WORLD IN HIS ARMS Technicolor
WEDNESDAY!
DID CARRIE DO WRONG ... loving as she did?
LAURENCE OLIVIER — JENNIFER JONES in WILLIAM WYLER'S PRODUCTION OF Carrie
MIRIAM HOPKINS • EDDIE ALBERT
It's Cool Stuart A Cooper Foundation Theatre

Nebraska 2 BIG HITS!
Doors Open 12:45 50c Till 6 Then 65c
Gig YOUNG Keenan WYNN "HOLIDAY for SINNERS"
Plus! 2nd BIG HIT! Undersea Killer! "PIRATE SUBMARINE"

Healthfully Cool Lincoln A Cooper Foundation Theatre
HURRY! HURRY! HURRY! LAST DAY TO SEE "Greatest Show On Earth"
POPULAR PRICES! ADULTS—65c KIDDIES—20c! OPEN 12:20!
TOMORROW!
BRAND NEW FUN with BUD and LOU A-WHOOPIN' IT UP AT THE NORTH POLE OF LAFFS!!
They're Klondike gold miners now... and they'll sleigh you with LAUGHTER!
BUD ABBOTT · LOU COSTELLO LOST IN ALASKA
co-starring MITZI GREEN · TOM EWELL
EXTRA COLOR CARTOON DANDY ANDY PANDY as "Apple Andy"
Piano Magic! Five Wonderful Songs! PEREZ PRADO AND HIS ORCHESTRA
"CENTENNIAL SPORTS" In Technicolor EXTRA
MORE! ORGAN MELODIES 12:45 DAILY by EVERETT STEWART
Coming! RICHARD WIDMARK MARILYN MONROE "Don't Bother to Knock"

—Starts— Tomorrow (Tues.) STATE
Hungrily, he watched her walk down the street ...and then he squeezed the trigger! THE SNIPER
Last Day "Tembo" And "Narrow Margin"
PLUS The Clouded Yellow
IN THE GREAT SUSPENSE TRADITION!

Best by Test
Roberts Golden Guernsey Milk

SNEAK PREVIEW TONIGHT AT 8:13 P.M. SEE...
LORETTA YOUNG PAULA
AND REMAIN FOR THE "SNEAK FOR NO ADDITIONAL CHARGE
VARSITY STARTING TOMORROW
REMEMBER DAD'S ROOT BEER For Free Theatre Tickets—Buy A Family Pack
When the hands point up—the excitement starts!
GARY COOPER in "HIGH NOON"
with THOMAS MITCHELL · LLOYD BRIDGES KATY JURADO · GRACE KELLY · OTTO KRUGER
ADDED YOUR DOCTOR

Those Last, Lazy, August Just-Before-School Days

There are those we know who believe that going back to school is just a matter of trading one set of fun for another—But we're sure that such a philosophy is not shared by one and all—One doesn't find the solid comfort in school, for instance, that the group at the upper left has found on the terrace at Dallas Hunt's home—We won't say that Miss Hunt's camera won't follow her to school, but one must admit there will be a difference in subject matter—Dallas, by the way, bids fair to be another Margaret Bourke White in the matter of photography, and in this instance she is practicing on (left to right, front row) Nanci Coover, Claudette Hof, Sharon Quinn and Joan Augustine. Seated on the railing are Jayne McIntosh of Sidney, and Judy Truell.

During the school year (holidays excepted) all daytime parties must be on Saturday, so the group (second from left) is having an extra-special good time at the home of Mrs. L. C. Chapin and Miss Mary Chapin—The party last Saturday afternoon was to honor Mrs. Chapin's twin granddaughters, Bourke and Morgan Larkin of Los Angeles, Calif. In the group, standing from left to right, are Mary Lynn Stafford, Bourke Larkin, and Cynthia Barber. Seated from left to right (if you count noses) are Sally Wilson, Morgan Larkin, Sharon Sidles, Nancy Hallam, Ann Truman, Nan Carlson, Phyllis Williamson and Suzie Swingle.

We'll wager that the three coeds we found at the Lincoln Country club swimming pool—Lynn Holland, Bobbie Russell and Ting Lilly—won't have quite as much fun on the campus as a lazy August afternoon affords—But one never can tell, can one? No, one can't.

As far as this bridge foursome is concerned it isn't the bridge game that is unusual, but the fact that there are no classes tomorrow—no studying tonight—just an afternoon of complete fun and relaxation—Around the table, from left to right, are University of Nebraska coeds Miss Mitzie Moyle, Miss Barbara Dillman, Miss Nancy Klein and Miss Nancy Stebbins.

One thing we know for sure—no ice cream cones at school, so maybe that is the reason the young crowd we find with the ice cream cones seem to be enjoying them so thoroughly—Of course school is the least of Mr. Freddie Davie's worries (he is the lad seated on the ground), but we feel that the others in the group return to school with lagging feet. Enjoying just "sittin'" and their cones on a warm August afternoon were (left to right) Steve Kosman, Sarah Davie, Ricky Purvis, Leigh Purvis and Lynn Purvis.

Our vehicle brigade, found at the home of Mr. and Mrs. Lester Buckley, jr., has divided interests—As far as Joe Miller (extreme left) is concerned, school is all to the good—he's never been there—Agreeing with him perfectly are our three wagon occupants, Barbara Buckley, Kathy Buckley and Terry Wall. The dissenters in the group are Mary Lee Garvin, extreme right, and Jeannie Miller and Mary Ann Miller, standing at the back.

Joan Raun Is Bride

Two hundred and fifty invitations were issued for the wedding of Miss Joan Elizabeth Raun, daughter of Mr. and Mrs. Chris L. Raun of Minden, and Delbert Kopf, which took place at the United Presbyterian church in Minden on Saturday evening, August 16. Lighted cathedral candles, in seven-branched holders entwined with greenery, lined the chancel which had a wide, fan-shaped arrangement of white gladioli as a center decor. On either side of the chancel steps were pedestal baskets filled with white gladioli and orchid pom poms.

MRS. DELBERT KOPF

The Rev. Paul Sutton, minister of United Presbyterian, read the lines of the 8 o'clock service, and the wedding music was played by Gary Kopf of Lincoln, cousin of the bridegroom. Mr. Kopf accompanied Marshall Christensen who sang, "Bless This House," "Through the Years," and "The Lord's Prayer."

The attendants, Mrs. Norbert Tiemann of Omaha, the matron of honor; Mrs. Ned Raun, Mrs. Robert Raun, sisters-in-law of the bride; Mrs. Carl Amick of Doniphan, and the bridesmaid, Miss Barbara Raun of Denison, Ia., cousin of the bride, wore alike frocks of white eyelet embroidery over taffeta. The snug bodices were fashioned with bateau necklines, and narrowed to slender waists beneath which the wide skirts were danseuse length. Their halo-brimmed hats were fashioned of the white eyelet, and each carried a modified cascade bouquet of ruffled gladioli florets and tufted mistlon, in the orchid tone, from which fell a shower of white satin ribbons. Mrs. Glen Rasmussen and Mrs. Robert Williams of Gibbon lighted the candles. Their frocks, also of white organdy, had eyelet embroidered bodices and plain organdy skirts in the ankle length.

Harold Kopf of Lexington served his brother as best man, and seating the guests were Ned Raun, Robert Raun, and Robert Berke of Lexington.

The bride's gown of imported Swiss embroidered organdy was in the portrait mode. Above a corselet-midriff, the bodice line was softly gathered to accent the petals of eyelet organdy which slipped off the shoulders and dropped into brief sleeves. The very wide skirt of organdy over taffeta was designed with side curves that revealed a front panel of pleated organdy, and lengthened into a chapel train. Her double-tiered veil of illusion was held to the head with a bonnet of pleated Swiss illusion, and she carried a white Bible, topped with white orchids from which fell a shower of satin ribbons caught with clusters of stephanotis. Her only ornament was a three-strand pearl necklace.

Following the ceremony a reception was held in the church parlors where the refreshment table was centered with a fan-shaped arrangement of white gladioli, and chrysanthemums in the pink and lavender tones. A smaller table was centered with the wedding cake in the shape of a maltese cross.

For the honeymoon trip to the Black Hills, Mrs. Kopf wore a faille suit frock in the rust shade, with elk-toned accessories. Mr. Kopf and his bride will go to Spokane, Wash., to reside.

Mrs. Kopf was graduated in June from the University of Nebraska where she is a member of Chi Omega sorority, Mortar Board, Phi Upsilon Omicron, and Omicron Nu. She served as a countess in the 1951 Court of Ak-Sar-Ben. Mr. Kopf attended the University of Nebraska where he is a member of Alpha Gamma Rho fraternity, Alpha Zeta, and a member of Innocents.

Bride-Elect Tells Wedding Date

Miss JoAnn T. Trickle, daughter of Mrs. T. H. Trickle, is this morning, announcing the date of her wedding. She will be married at 2 o'clock, on Saturday, September 13, to Daryl G. Bohl, son of Mr. and Mrs Elmer Bohl, of Martell, at the First Methodist Church.

Birthday Party

In celebration of her fourth birthday anniversary on Sunday, August 17, Nancy Nix was hostess to twelve young guests at a 3 o'clock party on Sunday afternoon at the home of her parents, Mr. and Mrs. Otto Nix. The time was devoted to games, after which refreshments were served.

Gives Shower For Bride-To-Be

Mrs. Everett Finley was the hostess on Monday, August 11, at a miscellaneous shower honoring Miss Glynda Thomas, whose marriage to Robert Finley will be in Norfolk, Va., on Friday, August 22. Mr. Finley who is serving with the navy is stationed at Norfolk.

TOWN TALK

TIME MAY DO some pretty fancy flitting, but at least its something that's never wasted around these parts — Various organizations already have set definite dates for first autumn meetings—and Karl Sittler, director of the Circlet theater, is back home and hard at work planning the theater's bill of fare for the 1952-53 season—Along Greek letter row there is scurry and worry—getting the houses in shape for the campus invasion—All in all it's a busy time of year for all concerned.

* * *

SPEAKING OF the campus reminded us of some interesting news we had from Key West, Fla. We might add that what we are about to tell you will be of special interest to Kappa Kappa Gamma circles—

For this morning Mr. and Mrs. Bert Evans of Taylor, Tex., are announcing the marriage of their daughter, Claire, to Paul T. Armitstead, Ensign, USN, which took place at Key West, Fla.

Mrs. Armistead will remain in Key West until early in September when she will return to Lincoln to complete her work at the University of Nebraska where she is a member of Kappa Kappa Gamma. Mrs. Armitstead, as you no doubt know, is the niece of Miss Clara Evans of Lincoln.

* * *

THE TOPIC of newly marrieds brought to mind the slick paper magazine the Broadmoor (Colorado Springs) sends out each month—In the current one is a picture of Mr. and Mrs. Norman E. Walt Jr., who spent their honeymoon at the Colorado hotel.

* * *

NATURALLY, since August has reached the stage of middle-age, there are homecomers to talk about—

Among them are Mr. and Mrs. William L. Ferguson, their son, Hank, and daughter Ann, who has just returned from a holiday in Colorado.

* * *

AND TODAY, so someone told us, Mr. and Mrs. J. H. Ellis, their daughter Sandra, and son, Sam, will be returning from Minnesota. Sam, it seems, has been attending camp in Minnesota, and his parents and sister timed their holiday there so the family would return together.

* * *

ANOTHER OF the Monday homecomers is Miss Linda Walt who returns from Colorado where she visited her brother-in-law and sister (Sandra Walt) at their ranch near Crook—Miss Walt, however, also visited in Allen Park before turning homeward.

* * *

BUT EVEN though this is homecoming time for some, it also is vacation time for others, and that makes it especially nice when the vacations are to be spent in Lincoln.

At the home of Mr. and Mrs. C. S. Mahaffey this week there will be something of a family reunion—The Mahaffeys' son-in-law and daughter, Mr. and Mrs. Lawrence Parker have arrived from St. Joseph, Mo., for a stay of a week or two, and their son and daughter-in-law, Mr. and Mrs. Harold C. Mahaffey, and their three children are arriving from Sidney to spend the week. Another son and daughter-in-law, Mr. and Mrs. Richard Mahaffey, reside in Lincoln—so, the reunion is one hundred percent complete. Numerous family affairs have been planned during the visit from the out-of-towners.

* * *

UNDERSTAND THAT Mr. and Mrs. Robert J. Ferguson are spending a brief time at Medicine Bow, Wyo.

* * *

HOSPITAL NOTES today have to do with E. C. Folsom who was removed from Lincoln General hospital to his home on Sunday.

Attendants Are Named

The marriage of Miss Frances Bohner to John Bauer is to be solemnized on Sunday, August 24, and this morning the bride-elect is announcing the members of the bridal party.

For her maid of honor Miss Bohner has chosen her sister, Miss Janet Bohner, and her bridesmaids will be Miss Barbara Tangdall of Superior, and Miss Ruth Kelly. Mrs. Mel Sinner of Columbus, and Mrs. John E. Smith will light the candles.

John G. Bauer will serve his son as best man, and seating the guests will be James Bauer and Leslie Noble Jr., both of Beatrice; and Anton Rasmussen Jr.

* * *

Miss Bohner still has last minute prenuptial courtesies on her calendar—On Wednesday evening Mrs. C. J. Sanders and her daughters, the Misses Pat and Joan Sanders, will be hostesses at their home in courtesy to Miss Bohner. Twelve guests have been invited for an informal evening and a miscellaneous shower for the soon-to-be bride.

• • •

Miss Bohner was an honoree last Saturday when Mrs. J. P. Eberhart and her daughter, Mrs. John E. Smith entertained at a mother-daughter luncheon at the home of Mrs. Eberhart. Twelve guests were invited for the luncheon and an afternoon of bridge. Miss Bohner was presented with a miscellaneous shower.

Club Holds Sunday Picnic

The Lincoln Credit Women's Breakfast club closed its summer activities on Sunday, August 17, with a pancake and sausage breakfast at Pioneer park.

Following breakfast, a meeting was held at which time members discussed the conference to be held in Sioux Falls, S. D. on Saturday and Sunday, September 13 and 14, which will honor the sixth district officers of the club.

Other summer activities of the club have been a picnic supper at Antelope park in June, and a fried chicken dinner at Capitol Beach followed by a hat decorating contest.

The summer committee for the above affairs was made up of Mrs. Belle Keitges, chairman; Miss Virginia Kenyon, Miss Doris Blackman, Miss Mildred Jensen and Mrs. Bea Wood.

Patty Andros Tells Plans For Wedding

Miss Patty Andros, whose engagement to John Feirich was announced in early summer, today announces her bridal attendants. The wedding will take place on Thursday, August 21, at the Church of the Holy Trinity, Episcopal, with a reception following at the home of the bride's parents, Mr. and Mrs. A. A. Andros.

For her maid of honor Miss Andros has chosen Miss Marie Hicks of East Chicago, Ind., and her bridesmaid will be Miss Gretchen Feirich of Carbondale, Ill., sister of the bridegroom.

Ted Andros, brother of the bride, will serve Mr. Feirich as best man, and seating the guests will be Jerry Feirich of Carbondale, and Victor Shaner of Wheaton, Ill.

Bridal Party Announced

This morning Miss Marie Arrigo, whose marriage to Melvin L. Meyers will be solemnized on September 1, at St. Patrick's cathedral, is announcing the members of the bridal party. Mrs. William Meyers will be the matron of honor, and the bridesmaids will be Miss Rita Jo Trumble and Miss Antonine Quattrocchi.

Mr. Meyers will have as his best man, William Meyers, and Edward Bender and Santo Arrigo will be the ushers.

On Wednesday evening Miss Arrigo's aunts and cousins presented her with a miscellaneous shower. The party for forty-five guests was held at the Y. W. C. A.

We Hear That

Miss Sheral Yates, 'teen-age daughter of Mr. and Mrs. Elmer A. Yates, returns to Lincoln today from California where she has been spending the past six weeks visiting relatives in San Clemente and Marysville. Miss Yates arrives just in time to repack and take off again—this time to LaFayette, Ind., where she will serve as one of six Nebraska delegates to the International Youth Conference of the Disciples of Christ, which is to be held at Purdue university.

★

Mrs. W. C. Eddy, her sons Jerry Eddy and Richard Eddy left a few days ago for Green Bay, Wis., Lake Vieux, Wis., and Sault Ste. Marie. The travelers will return home on September 1.

★

Mr. and Mrs. Edgar A. Edwards and their sons, Terry and Clarke, moved last week from Lincoln, where they have been residing at 3062 North Cotner boulevard, to Clarendon Hills, Ill. Mr. Edwards, who has been an accountant with an industrial firm in Lincoln, has joined the staff of a Chicago accountancy office.

★

Mr. and Mrs. Donald D. Bauer have as their guest Mrs. Bauer's mother, Mrs. H. M. Thompson of Orlando, Fla. Mrs. Bauer's father and her brother, Hibbard Thompson, arrive today from Orlando to join the family group.

Wedding On Sunday

The marriage of Miss Roberta Rasmussen, daughter of Mr. and Mrs. George N. Rasmussen, to Elroy J. Frank, son of Mr. and Mrs. Henry H. Frank, was solemnized at a 7:30 o'clock ceremony on Sunday evening, August 17, at the Trinity Lutheran Church. The Rev. J. G. Jacobsen, minister of Trinity Lutheran, read the lines before a background of gladioli, in pastel tones, arranged against banks of greenery. O. H. Sunderman, organist, played the wedding music, and accompanied Mrs. Leon Overbeck who sang, "Because," and "The Lord's Prayer."

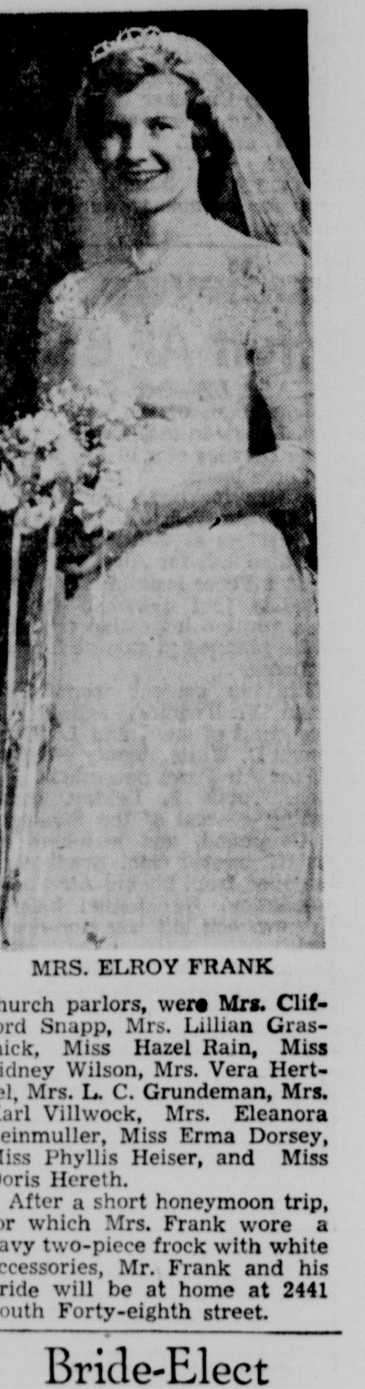

MRS. ELROY FRANK

Strapless frocks of imported net over taffeta were chosen for the costumes of the attendants, including Miss Carol Bryant, the maid of honor who appeared in the Nile green tone, and the bridesmaids, Miss Joanne Rasmussen, sister of the bride, and Miss Luella Frank, sister of the bridegroom, who wore a deep pink shade. Matching stoles formed the shoulder cover-ups, and each carried a colonial bouquet. Dorothy Ann Ebner, in a long-skirted frock of Nile green net over taffeta, was the flower girl. Orman Plautz and Daniel Snapp lighted the candles.

Gilber Crowl served Mr. Frank as best man, and the ushers were Dean Bushnell, William Rosenthal and James Hertzel.

The bride appeared in a gown of white tulle over satin which was designed with a fitted bodice in which a deep yoke of illusion was framed with an applique in the rose motif. The applique was repeated to dot the voluminous skirt which was completed with a cathedral train and the lace bordered her double-tiered veil which was held to the head with a tiara of seed pearls, and she carried a cascading bouquet of white roses.

Assisting at the reception for two hundred guests, held in the church parlors, were Mrs. Clifford Snapp, Mrs. Lillian Grasmick, Miss Hazel Rain, Miss Sidney Wilson, Mrs. Vera Hertzel, Mrs. L. C. Grundeman, Mrs. Karl Villwock, Mrs. Eleanora Reinmuller, Miss Erma Dorsey, Miss Phyllis Heiser, and Miss Doris Hereth.

After a short honeymoon trip, for which Mrs. Frank wore a navy two-piece frock with white accessories, Mr. Frank and his bride will be at home at 2441 South Forty-eighth street.

Happy Anniversary

HAPPY ANNIVERSARY

To Dr. J. E. M. Thomson who celebrated a birthday anniversary on Sunday, August 17.

★

And to Nancy Nix, who also was a birthday celebrant on Sunday, August 17.

Bride-Elect Is Honored

Mrs. John Hergenreder will be hostess at a supper and personal shower Monday evening. August 18 in honor of her niece, Miss Jacqueline Joan Reinick who will be married on August 22 to Mark E. Weilder. The evening will be spent informally.

Coffee Hour To Be Wednesday

The Havelock YWCA will hold its regular monthly coffee hour on Wednesday, August 20 at 2 o'clock at the Havelock center.

Mrs. Everett Wallen is in charge of the program and Mrs. Charles Gilman will pour. The hostesses will be Mrs. Guy Brooks and Mrs. L. A. Webster.

Anyone interested in singing is urged to attend this coffee because the members are planning to organize a chorus.

Party Plans For Guests

Mr. and Mrs. Sidney C. Wright arrived late Sunday evening from Great Neck, Long Island, N. Y., to spend two weeks as the guests of their parents, Mr. and Mrs. E. T. Hoffman, and Mrs. S. V. Wright.

Mr. and Mrs. Wright (Suzanne Hoffman) will be honored next Saturday evening when Mr. Wright's brother-in-law and sister, Mr. and Mrs. Harlan Kendle, are host and hostess at their home.

NEVER ACCEPT LESS than this guaranteed quality . . . St. Joseph ASPIRIN

WAY FURNACE CO.
FURNACE REPAIR
Gutter Work—Tin Work
2121 "O" 2-2744

Best by Test
Roberts Golden Guernsey Milk

USED WASHERS
Big Stock Nationally Famous Makes
$19.50 up
One group like new and fully guaranteed
ANDERSON
Hardware & Plumbing Co.
Open Thursday and Saturday Nights
6132 Havelock Avenue

Up to 5 times more active chlorophyll!
PROOF! The rich green on brush is proof of active chlorophyll!
Gives you a Clean Fresh Mouth All Day Long!
Chlorodent
World's largest-selling chlorophyll* toothpaste
Use after meals
*Water-soluble chlorophyllins

COUNTING YOUR CALORIES?
Stay Slim... Keep Trim
WITH Roberts VADA
Treat yourself to this low-fat, high-protein, dairy product... fortified with extra Vitamins A and D.
AT YOUR DOOR OR FAVORITE STORE

FLY IN COOL COMFORT on UNITED AIR LINES
TO THE WEST
Leave at . . . 1:10 P. M.
DENVER . . . . 4¼ hrs.
SAN FRANCISCO 9¼ hrs.
LOS ANGELES . 9¾ hrs.
TO "ALL THE EAST"
Leave at . . . 7:25 A. M.; 11:15 A. M., 5:25 P. M.
CHICAGO . . . 2¾ hrs.
DETROIT . . . 4½ hrs.
NEW YORK . . 6¼ hrs.
Airport Terminal, Call 2-7291 or, see an authorized travel agent.
United AIR LINES
ONE OF THE SCHEDULED AIRLINES OF THE U. S.

Shantz Sparkles As A's Split Twin Bill With Cards

Lincoln Elks Advance In Regional Tourney

GRAND ISLAND (AP) — Jerry Schwindt, Lincoln Elks mound mainstay, was in topnotch form Sunday night as he pitched his team to a 2-1 win over the Las Cruces, N.M., Junior American Legion nine in the opening round of the four-state regional tourney here.

Schwindt fanned 12 and walked only one as he hooked up in a tight pitcher's duel with Las Cruces' Jack Glover.

The Nebraska State Champion Elks will face Denver Duffy's in the second game of a double-header Monday night. Denver won the first game of the tourney, 2-1, over Sheridan, Wyo., Sunday.

Sheridan and Las Cruces will play in the first game of the double-header Monday.

After being goose-egged by Glover for seven innings, Lincoln got to the Las Cruces hurler in the eighth when Third Baseman Gary Smith singled to open the inning.

Schwindt and Second Sacker Ron W. Johnson walked to load the bases and set the stage for Shortstop Jack Curtis' high fly to the infield.

Las Cruces Second Baseman Armando Enriqued, usually the spark plug of his team, dropped Curtis' pop-up and let Smith and Schwindt scamper across the plate.

The two runs overcame a one-run lead Las Cruces had grabbed in the fourth inning.

Denver won the opener on a sixth-inning triple by Bob Saul and an infield error. Stan Williams pitched four-hit ball for the winners.

The summaries:

Lincoln	ab	h	o	a	Las Cruces	ab	h	o	a
R. W. J'n'sn	3	1	1	2	Enrequed 2b	3	0	0	4
Curtis ss	4	0	2	1	N. G'zales ss	4	1	1	1
Cecil rf	4	0	0	0	Strada lf	4	1	0	0
Forbes cf	4	0	0	0	Montoya c	3	0	13	2
Barnett lf	3	1	1	0	Glover p	4	1	1	1
Maul c	3	0	11	1	Tettes lf	3	0	1	0
Smith 3b	4	1	0	3	T. G'zales rf	3	0	0	0
Beideck 1b	3	0	12	0	Rosales 3b	3	0	0	1
Schwindt p	2	0	0	0	Matlock 1b	3	0	11	0
Totals	30	3	27	9	Totals	30	3	27	9

Lincoln .... 000 000 020—2
Las Cruces .... 000 100 000—1

R—Smith, Schwindt, N. Gonzales. E—Maul, Smith, Enriqued, N. Gonzales, Rosales. RBI—Montoya. 2B—R. W. Johnson. Left—Lincoln 5, Las Cruces 4. BB—Schwindt 1, Glover 2. SO—Schwindt 12, Glover 13. PB—Maul. U—Hametz, Harbour, Cordes. A—1,200 (estimated). T—1:42.

Denver .... 000 011 000—2 7 2
Sheridan .... 000 010 000—1 4 2

S. Williams and Sheehan; D. Williams and Donston.

NEW VICTOR—Finalists in the City Golf tournament, Ralph "Whitey" Reed (left) and Bill Mowbray Jr. (right) clutch the championship trophy after Mowbray's 2-up triumph over Reed Sunday. Although a strong contender for several years, it was Mowbray's first win in the city meet. (Star Photo.)

Mowbray Tops Reed For City Golf Title

By NORRIS ANDERSON
(Sports Editor, The Star)

BILL MOWBRAY Jr., always a sturdy contender and rarely a champion, today reigned as the 1952 Lincoln City golf champion.

Mowbray, a 34-year old automobile dealer, reached the pinnacle Sunday by edging 37-year old Ralph "Whitey" Reed, 2-up, in a 36-hole finale that carried to the 35th green.

For Mowbray, a lean 6-foot, 2-inch fellow who weighs 180 pounds, the victory was a monument to steady company with par, plus a booming set of woods.

One under par for the first 27 holes, Mowbray, like Reed, tired under the blazing sun and weakened noticeably during the concluding holes. The picture reminded you of two boxers, who had slugged it out during the early rounds and were struggling to stay on their feet to the finish.

Mowbray's early lead, his ability to usually outdrive Whitey by 20 or 30 yards and Reed's inability to grasp opportunities due to cold irons and putter told the story.

One-up at the end of the morning 18, Mowbray closed the match in gala style. He sunk a 14-foot putt on the No. 35 to split the hole and automatically win the match.

Time and again, Mowbray's putter either put him ahead or caused him grief. Whitey's putter and irons, usually his strong points, were his downfall.

Mowbray, whose main past distinction was being runnerup in the 1940 Big Seven meet while a Cornhusker golfer, went 2-up on No. 19 by sinking a 12-foot putt. When Reed missed a five-foot putt on No. 25, Mowbray went 3-up.

Whitey cut this to 2-up on No. 28 when Mowbray dubbed two woods. Mowbray, however, again made it 3-up on No. 30 when Reed missed a seven-foot putt.

Mowbray, in turn, fluffed a four-footer on No. 31 to cut his lead to 2-up. And at 2-up it stayed as the tiring linkers halved the last four holes.

In marching to the crown, Mowbray defeated Hank Strauch, 3-2; Dr. Tom Dworak, 3-2; Herman Rohrig, 3-2, and Sam Spomer, 9-7.

"I felt like I was hitting the ball pretty good, but I certainly grew tired," said the new champion, admitting that the improvement in his putting and chipping had most to do with his current showing.

Dick Beechner, the Lincoln high gridder, won the first flight Sunday by default over Bill Sieck. Other flight winners were Tom Ludwick, second flight; George Farley, third; Jay "Caraway" Luse, fourth; Art Ahlman, fifth, and Bud Bartling, sixth.

The championship cards:

Morning Round
Par out .... 444 434 454—36
Mowbray out .... 443 434 443—34
Reed out .... 434 434 554—36
Par in .... 353 534 454—36—72
Mowbray in .... 354 435 454—37—71
Reed in .... 353 534 454—36—72

Afternoon Round
Par out .... 444 434 454—36
Mowbray out .... 344 634 453—36
Reed out .... 444 634 553—38
Par in .... 353 534 454—36—72
Mowbray in 463 635 45
Reed in 454 535 45

VanBrabant Picks Up Tenth Triumph In Opener; Both Teams Idle Tonight

By NORRIS ANDERSON
Sports Editor, The Star

THOSE traffic cops of the Western League, the zippy Lincoln Athletics, Sunday night split a doubleheader with the proud Omaha Cardinals.

Traffic monitors in that they are going no place in particular themselves but are in position to govern the speed and direction of others, the A's won a tense opener, 4-3, only to lose a 5-3 decision in the nightcap.

Seldom has Sherman Field seen a thriller to equal the A's victory in the seven-inning opener. Grasp the picture:

Here the A's are trailing, 2-3, with Joe Mangini and Junior Reedy perched on third and first in the last of the seventh. Into this crisis steps Billy Shantz and his new batting stance, in which he crowds the far corner of the box so he can punch the ball to rightfield.

To deep rightfield Mr. Shantz does poke one of Walt Montgomery's fast balls. Before the momentum ceases, Billy has himself a triple, the A's have the tying and game-winning run and a crowd of 1,858 has itself in a mild frenzy.

Fired by this awesome bit of clutchwork, the A's launched the second game with equal fervor. They collected two runs in the first inning on a double by Bill Stewart, Danny Holden's single and an Omaha error.

Shantz, a fearsome fellow with the flail this evening, hit his second straight triple in the second and made it home on Shine Richardson's fly to center.

Pitcher Jerry Mertz of the Cards then settled down and held the A's scoreless the last seven innings.

The Cards put together two singles and two walks for two runs in the third. They added two more in the eighth on two singles and Wally (Harvest) Moon's triple to the rightfield wall.

Joe (Dry) DiMartino's homer over the leftfield fence in the ninth wound up the Cards' scoring.

Lincoln had men on base in the fourth, fifth, sixth, seventh, eighth and ninth innings, but could not bring them home. The A's had Bobby Gardner and Danny Holden on first and second with singles in the ninth with two out. Mangini, however, flied out to left, ending the game.

The A's scored a run in the third inning of the opener on Richardson's home run over the leftfield fence. Before Shantz's hero job in the seventh, Holden had come home on a double and Reedy's single.

Ozzie Van Brabant limited the Cards to seven hits in the opener. Jim Bell, wilder than usual, gave up eight hits. DiMartino's homer was thrown by Cy Buker, who went in as a pinch-hitter in the eighth.

The A's will enjoy an open date tonight. Omaha was supposed to play, but cancelled out for an exhibition game with the parent St. Louis Cards. The parent Cards then cancelled out because of their high position in the National League chase, so an open date was left.

Colorado Springs, the league leader, invades Sherman Field Tuesday night for a single game at 8 o'clock.

Footnotes . . . Richardson's homer was only the fourth hit by a Lincoln swatsman at Sherman Field this summer . . . The other three four-masters were knocked by Mangini, Bob Williams and Don Taylor . . . Bill Hockenbury, utility infielder and pitcher, left Sunday for duty with the Ottawa, Canada club . . . He was recalled due to an injury emergency . . . Bell, the peppery A's hurler, is working on his master's degree in physical education at Michigan University . . . He was a star quarterback during prep days, a leading passer on offense and a safety on defense . . . A field meet, featuring various contests among the players, will be held before the Sky Sox game Tuesday night . . . During the 14 home games Tom Clark has been business manager of the A's, the attendance has exceeded 20,000 . . . Dick Cordell, hometown Lincoln boy and university student, has not collected a hit at Sherman Field this year. . . . That drought covers 28 at bats for the Card Centerfielder . . . Lincoln finished its recent road trip with a 6-7 mark.

Home Attendance
Present total: 47,557
Nights to go: .15
Total 1951: 37,123
1952 Goal: 75,000

Omaha	ab	h	o	a	Lincoln	ab	h	o	a
Dixon ss	4	1	1	0	Gardner ss	3	0	0	1
Weaver 2b	3	1	2	2	Trew 2b	3	1	6	0
Moon cf	.	.	.	.	Stewart lf	3	0	1	0
Cordell rf	3	0	0	0	Holden rf	3	1	1	0
Hertweck 1b	3	1	11	0	Mangini 1b	2	1	3	2
Phillips 3b	3	0	0	3	Reedy cf	2	1	0	0
Johnson lf	2	0	0	0	Shantz c	3	1	7	1
Smith c	2	1	3	2	Richard'n 3b	2	1	1	2
Montgom'y p	3	1	0	1	Vanbrabant p	2	0	2	1
Thomas p	0	0	0	0					
Totals	27	7	18	10	Totals	23	6	21	7

Omaha .... 100 020 0—3
Lincoln .... 001 000 3—4

R—Dixon, Moon, Johnson, Holden, Mangini, Reedy, Richardson. E—Trew, Stewart, Vanbrabant. RBI—Dixon, Weaver, Moon, Reedy, Shantz 2, Richardson. 2B—Holden. 3B—Shantz. HR—Moon, Richardson. S—Smith, Reedy. Left—Omaha 7, Lincoln 3. BB—Vanbrabant 2. SO—Montgomery 4, Vanbrabant 7. HBP—Montgomery (Mangini); Vanbrabant (Johnson). H&R—Montgomery 5 and 4 in 6 innings (faced three men in 7th); Thomas 1 and 0 in 0 (faced one man in 7th). Winner—Vanbrabant (10-9). Loser—Montgomery (8-13). U—Rice, Harding and Pelekoudas. T—1:30.

Omaha	ab	h	o	a	Lincoln	ab	h	o	a
Dixon ss	5	0	4	1	Gardner ss	5	2	3	1
Weaver 2b	4	1	1	2	Trew 2b	3	0	3	1
Moon cf	4	3	3	0	Stewart lf	5	2	2	0
Cordell rf	4	0	0	0	Holden rf	5	2	1	0
Hertweck 1b	4	1	5	0	Mangini 1b	5	1	7	0
Phillips 3b	4	0	2	0	Reedy cf	4	0	3	1
Johnson lf	3	0	2	0	Shantz c	3	3	7	0
DiMartino c	4	3	10	2	Richard'n 3b	3	1	1	3
Mertz p	3	0	0	1	Bell p	3	0	0	0
					Buker p	1	0	0	0
Totals	35	8	27	6	Totals	37	11	27	6

Buker hit into force out for Bell in 8th.

Omaha .... 002 000 021—5
Lincoln .... 210 000 000—3

R—Weaver, Moon, DiMartino 2, Mertz, Trew, Stewart, Shantz. E—Johnson, Gardner, Stewart. RBI—Moon 3, Hertweck, DiMartino, Stewart, Holden, Richardson. 2B—Stewart, Shantz. 3B—Moon, Shantz. HR—DiMartino. SB—Holden. DP—DiMartino-Dixon. Left—Omaha 6, Lincoln 11. BB—Mertz 4, Bell 2. SO—Mertz 10, Bell 6, Buker 1. HBP—Bell (Johnson). H&R—Bell 7 and 4 in 8 innings, Buker 1 and 1 in 1. Winner—Mertz (11-9). Loser—Bell (8-9). U—Harding, Pelekoudas, Rice. T—2:25. A—1,858.

LAST-MINUTE PREPARATIONS—Head Football Coach Bun Galloway (left) and his assistant, Max Hester, stencil numbers on a new batch of practice pants as they ready for the influx of football prospects at Northeast High School this week. (Star Photo.)

Local Prep Mentors Call Grid Hopefuls

By WAYNE PANTER
Star Sports Staff Member

WITH Friday, August 22nd, set as the date upon which state prep gridders can open practice sessions for the 1952 high school football season, coaches at four Capital City high schools Monday issued the first call for pigskin prospects.

Orientation meetings, the checking out of equipment and checking of physical examination certificates will consume much of the early part of the week, with the rough stuff to get under way Friday.

Vince Aldrich will check out equipment to his Cathedral High School hopefuls today and Tuesday, with physicals to follow Wednesday and Thursday. Aldrich will send his men through two practice sessions daily beginning at 9 a.m. Friday as he lays the groundwork necessary to switch his highly-successful six-man club to the 11-man game.

Aldrich said that issuing of equipment will start at 9:30 a.m. at CYO Hall 18th and J Streets.

All Lincoln High School football prospects, including incoming sophomores, have been asked to report to Links Coach Bill Pfeiff for an orientation meeting at the LHS Oval at 3 p.m. Tuesday. The group will include 67 lads from last year's state champion club and reserve and sophomore standouts who have received invitations from Pfeiff to report for grid drills.

Gear will be checked out Wednesday and Thursday. Pfeiff has slated his initial practice session for 9 a.m. Friday morning, with twice-a-day drills scheduled daily except Saturday, when only morning workouts will be held.

At Northeast, Bun Galloway and his assistants have spent the past week unpacking new gear and getting equipment lined up for dispersal to prospects. Galloway, who has invited 67 players of varsity potential to report, will issue equipment to that group Wednesday, with all others to check out gear the following day.

The Rocket mentor designated 9 a.m. as the hour for prospects to report, adding that any transferees who have had or would be eligible for varsity play this season should also report Wednesday morning. Players are expected to be on the Northeast practice field ready to begin two-a-day drills at 9 a. m. Friday.

Tom Gillaspie will interview all College View gridiron hopefuls today at the school between the hours of 8 a.m., and 4 p.m. Sixty-six letters have gone out to Viewman prospects, who will check out their gear Wednesday and Thursday mornings at 9 a.m.

Gillaspie will get double practices under way at 9 a.m. Friday at the Hilltop practice lot.

Yanks Win; Dodgers Fall

NEW YORK (AP)—The pursuing Cleveland Indians swept a doubleheader Sunday to close in to within a game and a half of the front-running New York Yankees in the American League race while the second place New York Giants reduced Brooklyn's National League margin to seven and a half games.

The Indians whipped the Chicago White Sox 6-2 and 2-1 as Bob Feller won his ninth game and Mike Garcia his 15th. Despite the double win, Cleveland could gain but half a length on the Yankees, who edged out the Boston Red Sox, 3-2.

The Giants blew another opportunity to pick up good ground on the slumping Dodgers when they were held to a split by the Boston Braves while the Philadelphia Phillies were defeating the Brooks, 2-1. The Giants had to come back with a 4-2 victory to gain their split as Matt Surkont pitched the Braves to a 7-3 first game triumph.

The St. Louis Cardinals advanced to within a game and a half of the Giants with a 2-1 victory over Cincinnati. Ralph Kiner's 26th home run gave the Pittsburgh Pirates a 5-2 second game win after the Chicago Cubs had taken the opener by the same score.

Philadelphia's Athletics rallied to win the second game of their twin bill, 12-5 after Washington had captured the opener, 7-2. Detroit and the St. Louis Browns divided a doubleheader, the Tigers winning the second game, 4-2 after the Browns had taken the first game, also 4-2.

A double by Yogi Berra followed by Gene Woodling's single in the ninth snapped a 2-2 tie and gave the Yankees the rubber of the three game set in Boston.

The SCOREBOARD

WESTERN LEAGUE

	W	L	Pct.	GB
Colo. Springs	75	53	.586	..
Denver	72	56	.563	3
Omaha	69	57	.548	5
Sioux City	69	61	.531	7
Pueblo	67	62	.519	8½
Wichita	60	65	.480	13½
Lincoln	52	77	.403	23½
Des Moines	46	79	.368	27½

NATIONAL LEAGUE

	W	L	Pct.	G.B.
Brooklyn	73	37	.644	
New York	66	45	.595	7½
St. Louis	67	49	.578	9
Philadelphia	61	53	.535	14
Chicago	57	58	.496	18½
Boston	49	64	.434	25½
Cincinnati	49	67	.422	27½
Pittsburgh	35	84	.294	42½

AMERICAN LEAGUE

	W	L	Pct.	G.B.
New York	69	48	.590	
Cleveland	67	49	.578	1½
Boston	61	51	.545	5½
Washington	61	56	.521	8
Chicago	60	58	.508	9½
Philadelphia	57	56	.504	10
St. Louis	50	69	.420	20
Detroit	39	77	.336	29½

AMERICAN ASSOCIATION

	W	L	Pct.	G.B.
Milwaukee	79	48	.622	
Kansas City	79	49	.617	½
St. Paul	68	59	.535	11
Louisville	65	64	.504	15
Minneapolis	64	64	.500	15½
Indianapolis	59	68	.465	20
Columbus	57	73	.438	23½
Charleston	41	87	.320	38½

INTERNATIONAL LEAGUE

	W	L	Pct.	GB
Montreal	76	46	.623	
Syracuse	71	58	.550	8½
Rochester	70	62	.530	11
Toronto	65	61	.516	13
Baltimore	61	67	.477	18
Buffalo	58	67	.464	19½
Ottawa	55	75	.423	25
Springfield	54	74	.422	25

Results Sunday

WESTERN LEAGUE
LINCOLN 4-3, Omaha 3-5
Colorado Springs 10, Sioux City 2
Des Moines at Wichita, ppd. rain
Denver 16, Pueblo 4

AMERICAN LEAGUE
New York 3, Boston 2
St. Louis 4-2, Detroit 2-4
Cleveland 6-2, Chicago 2-1
Washington 7-5, Philadelphia 2-12

NATIONAL LEAGUE
Philadelphia 2, Brooklyn 1
Boston 7-2, New York 3-4
St. Louis 2, Cincinnati 1
Chicago 5-2, Pittsburgh 2-5

AMERICAN ASSOCIATION
Columbus 2-4, Charleston 0-0
Indianapolis 4-0, Louisville 3-6
St. Paul 8, Minneapolis 5
Kansas City 2-1, Milwaukee 0-6

INTERNATIONAL LEAGUE
Ottawa 2, Toronto 0
Rochester 6-10, Montreal 5-15
Syracuse 4-4, Springfield 3-0
Baltimore 4, Buffalo 3

Games Monday

WESTERN LEAGUE
Des Moines at Wichita (ElDorado)
Only game scheduled.

AMERICAN LEAGUE
New York at Boston—Raschi (13-3) vs. Brodowski (5-4).
Only game scheduled.

NATIONAL LEAGUE
Pittsburgh at Chicago—Dickson (11-16) vs. Lown (4-8)
Only game scheduled.

Pisasale, Merriam Moore Win State Tennis Titles

By DON BRYANT
Star Sports Staff Member

OMAHA'S colorful Frank Pisasale is the reigning singles champion in Nebraska tennis circles.

The bronzed veteran of the clay courts failed to win a game in the first set of his championship match with Jim Porter of Lincoln but came on strong to win the next two sets, 9-7 and 7-5 to annex the state title at the Lincoln Tennis Club courts Sunday.

In an attempt to cop a double victory, Pisasale teamed with Jack Ringwalt of Omaha in the men's doubles title affair but another pair of impressive Omahans—Lou Gerdes and Steve Broadie—copped the crown, 6-3 and 6-2.

Broadie and Gerdes were invincible as they took everything Pisasale and Ringwalt could offer and returned it with blazing speed and accuracy.

Lincoln waltzed off with two titles—the women's singles and the junior girl's doubles.

Merriam Moore captured the singles laurels with a fast victory over Joan Sullivan of Omaha, 6-1 and 6-0.

Miriam Wohfarth and Karen Rauch took the junior girls' doubles title from Janet Michelson and Kay Talty of Omaha. The final count was 2-6, 8-6 and 6-3.

Pat Landis teamed with Lois Cooper to win the women's doubles crown, 4-6, 9-7 and 6-3 from June Reta and Karen Rauch.

STILL CHAMP—Omaha's Frank Pisasale retained the Men's Singles Tennis title for the fourth straight year Sunday by defeating Jim Porter of Lincoln. (Star Photo.)

Omaha's Donna Whisenand defeated a fellow-Gate Citian—Marty Morton—6-4 and 6-2 for the junior girl's single crown.

The finals in the mixed doubles will be held Tuesday at 5 p.m. with Lincoln's Jim Porter and Emily Schossberger meeting Omaha's Jack Ringwalt and Lois Cooper.

Sunday's results:

Men's Singles
Frank Pisasale, Omaha, defeated Jim Porter, Lincoln, 0-6, 9-7, 7-5.

Women's Singles
Merriam Moore, Lincoln, defeated Joan Sullivan, Omaha, 6-1, 6-0.

Junior Girl's Doubles
Miriam Wohlfarth and Karen Rauch, Lincoln, defeated Millie Michelson and Kay Talty, Omaha, 2-6, 8-6, 6-3.

Junior Girl's Singles
Donna Whisenand, Omaha, defeated Marty Morton, Omaha, 6-4, 6-2.

Men's Doubles
Lou Gerdes and Steve Broadie, Omaha, defeated Frank Pisasale and Jack Ringwalt, Omaha, 6-3, 6-2.

Women's Doubles
Pat Landis and Lois Cooper, Omaha, defeated June Reta and Karen Rauch, Lincoln, 4-6, 9-7, 6-3.

Fairgrounds Races
Monday's Entries

First race. (Neb. bred). Allowance. Purse $500. 2 yr. old mdns. & W. 1. 5 furlongs.
Nebraska Bob 117
Hi Timie 114
Mae Sweep 110
Prince Villon 113
Can't Cope 110
Laura Red 110
Nebraska Bug 110
Golden Royal 113

Second race. Claiming. Purse $500. 3 & up. 5 furlongs.
Golden Victory 108
Neola S .... •103
Ole R 113
Vallejo Girl 113
Kansas Echo 113
Rejas 118
Darrel B 118
Sugar Rey 108
Also: Sam Miller, •108; Robert Russell, 118; Wee Johnny, 118; Storm Chance, •113.

Third race. Claiming. Purse $500. 3 yr. old mdns. & W. 1. 5 furlongs.
Longone 114
Tiack 109
Gal Sergeant 109
Indel Lass 113
Ruthie Gal 109
Hapita 114
Master Sargent .... •113
Peggy Francis 109
Also: Slipper Fox, 109; Sonny Pass, 114; Blue Pearl, 109; Ariel Hope, 113.

Fourth race. Claiming. Purse $500. 3 & up. 5 furlongs.
Ace Boy 114
Hannicale 109
Sooner Gal 109
Chance Hill 114
Scamp Leighton 114
Easter Rio 114
Brazen Bob 114
Jes Tom 114
Also: Sergeant Pat, 114; Camp Jest, 114; Good Ground, 119; Jack Oldham, 114.

Fifth race. Claiming. Purse $500. 3 & up. 5 furlongs.
Mad Time 114
Lady Swing 109
Fawn Pima 109
Jedcat 114
Monumental 114
Sammy G 114
Elaine J 109
Fairy Chip 109
Also: Gloria's Pride, 114; Pat Oats, 114; Cam Star, 109; Serene One, 109.

Sixth race. Claiming. Purse $600. 3 & up. 6½ furlongs.
Wonder Wizard 119
Sterling Hope 119
Maw Brown 114
Gay Gloria .... •109
Able Mable 109
Running Fitz 114
Who's Wash 109
Miss Campbell .... •109

Seventh race. Claiming. Purse $600. 3 & up. 6½ furlongs.
Redwood Boss 119
Glory Step 114
Mr. A. J. 119
Eva Hastings 114
Eternal Dream 116
Tri Motor 116
Jack Sparks 119
Static Chaser 119
Also: Rare Sir, 116; Marmac, •114; Lucky Time, •109; Jewell Pompey, 109.

Eighth race. Claiming. Purse $600. 3 & up. 1 mile & 70.
Abram's Road 113
Mr. Jean 113
Bob Byrne 111
Sleepy Bob .... •106
Going By 115
Buszel 110
Irish Villon .... •113
Anzio Express 110
*Apprentice Allowance.

Exam Form Must Be In Before Gear Is Issued

Ralph Beechner, public schools coordinator of physical education, warned Sunday that football equipment cannot be issued to prospective players whose physical examination certificates have not been forwarded to the school at which they expect to participate.

Under a new policy instituted this year, the boys themselves must attend to getting their exams, which are to be given by a physician of their own choosing. Prior practice was for group physicals to be given at the respective schools.

The procedure under the new setup:

(1) The boy is to pick up his examination form, available from his coach or at the principal's office of his high school, and take it with him when he goes to his doctor for his exam.

(2) The form is to be filled in by the doctor and forwarded to the school at which the boy expects to play. No football gear can be issued to any boy until the form certifying that the exam has been given is in the hands of school officials.

Pen Nine Stops Wahoo

The State Penitentiary softball team swept past a nine from Wahoo, 11-5. Line score:

Wahoo .... 000 112 1— 5 8 5
State Pen .... 026 021 x—11 10 4

Meyers and J. Roh; Hart and McCoy.

Graham-Basilio Go Tops Boxing Card

NEW YORK (AP)—Billy Graham of New York, already matched with Welter Champion Kid Gavilan for a Havana title bout in October, tops this week's boxing card with his Wednesday Chicago Stadium bout against Carmen Basilio of Canastota, N. Y.

Basilio, a rugged youngster, was involved in a "rhubarb" with Chuck Davey at Syracuse May 29. A decision in favor of Basilio later was reversed and the fight went into the books as a draw. They fought again at Chicago, July 16, with Davey winning a 10-round decision.

The 10-round nationally televised (CBS) bout is extra important to Graham because of his impending title shot. Many thought he beat Gavilan a year ago. He cannot afford to lose another decision before he meets Gavilan again.

Lee Sala of Donora, Pa., winner of 71 of 75 pro starts, meets Joe Rindone of Roxbury, Mass., Monday at the Eastern Parkway in Brooklyn, another network TV show (Dumont).

The regular Friday night Madison Square Garden TV fights will not resume until Sept. 5.

Saline Swim Meet On Tap Tonight

CRETE—Lincoln Star Special)—Culminating summer-long swimming programs held in Saline County, an all-county swim meet will be held in the Wilber Pool Monday Mrs. LeNette K. Mallette, Saline County water safety chairman announced.

A diving exhibition by Ann Nothnagel of Lincoln will accompany the meet.

McCook Hits Lexington

LEXINGTON (Lincoln Star Special)—McCook exploded for three runs in the fifth and four in the sixth inning to rap Lexington, 9-4, in an NIL encounter here Sunday night.

Stan Dembecki's two run homer in the fifth led the McCook attack. Fred Seger went three for three for the Minutemen. Line score:

McCook .... 000 034 110— 9 8 0
Lexington .... 100 100 002— 4 11 5

Garland and Dembecki; Van Nordheim, Sutherland (5), Novak (8) and McArdle.

49ers Triumph

SAN FRANCISCO (AP)—Veteran Negro fullback Joe Perry scored four touchdowns Sunday as the San Francisco 49ers routed the Washington Redskins 35-0 in their National League professional exhibition at Kezar Stadium.

Marciano-Walcott Title Scrap Set

PHILADELPHIA (AP) — World Heavyweight Champion Jersey Joe Walcott will defend his title in a 15-round bout against Rocky Marciano Tuesday, Sept. 23, in Philadelphia's Municipal Stadium, co-promoter Herman Taylor announced Sunday.

Taylor said there would be absolutely no home television of the fight, but that there would be theater television with Philadelphia and New England "blacked out" of the theater TV setup.

The terms of the fight are 40 per cent of the net gate for Walcott and 20 for Challenger Marciano.

Columbus Closes Season With 6-2 Win Over WP

COLUMBUS (Lincoln Star Special) — Columbus closed out its home season with a 6-2 win over West Point in a PNL attraction here Sunday night.

Bill Jensen's three-run triple highlighted Columbus' five-run seventh inning. Lee Weiser led the home team at the plate with four for four, all singles. Line score:

West Point .... 000 001 010— 2 7 2
Columbus .... 000 001 50x—6 13 2

Kearney Cinches Playoff Chance

NORTH PLATTE (Lincoln Star Special) — Kearney clinched a chance in the Nebraska Independent League Shaughnessy playoffs Sunday night by tripping pennant winner North Platte, 3-0.

Frank Sajevic, on the mound for Kearney, gave up three hits and struckout 12. Ray Johnson had a double and single for Kearney. Line score:

Kearney .... 001 000 101— 3 7 2
North Platte .... 000 000 000— 0 3 3

Batteries: Frank Sajevic and John Brukhart; Clyde Anderson, Bill Best (9) and Murry Backhaus.

ADVERTISEMENT
DO YOU HAVE PROSTATE TROUBLE?
General Weakness, Backache, Frequency, Burning Urination, Kidney and Bladder Distress.
The Kansas City Medical Press has just published a revealing booklet which discusses the PROSTATE GLAND in language anyone can understand. Information contained in this book may save you years of suffering. Write today for this or any other booklet in "The Little Doctor Book Series." Check below books desired, cut out, enclose 10 cents for each and mail to K.C. Medical Press, Dept. 1-A 1440 East 21st St., N. Kansas City 16, Mo.
The Prostate Gland ....☐
Kidney & Bladder ....☐
Arthritis ....☐ Rupture ....☐

Best by Test
Roberts
Golden Guernsey Milk

LISTEN TO YOUR FAVORITE SPORTS PROGRAM EVERY NITE
KIMMEL COUNTRY CLUB CO.
(Except Saturday and Sunday)

Best by Test
Roberts
Golden Guernsey Milk

RUNNING RACES
DAILY EXCEPT SUNDAY
Continue Thru Aug. 27th
POST TIME 3 P.M.
Saturday 2:30 P.M.
8 Races Daily
Electric Starting Gate
Photo Finish
Admission 50c
Plus Tax
LADIES' DAYS Tues. & Fri.
Ladies' admission on these days.......... 25c Tax inc.
Bus Service to Races from 10th & O Sts., starts one hour before post time.
NEBRASKA STATE FAIR TRACK
LINCOLN, NEBR.

If you've tasted today's SCHENLEY

. . . you know it's the best-tasting whiskey in ages!
BLENDED WHISKEY 86 PROOF. 65% GRAIN NEUTRAL SPIRITS.
SCHENLEY DISTRIBUTORS, INC., NEW YORK, NEW YORK

Sunday's Major And Western League Box Scores

National League

Boston 7, New York 3 (1st)

[illegible]

New York 4, Boston 2 (2nd)

[illegible]

Chicago 5, Pittsburgh 2 (1st)

[illegible]

Pittsburgh 5, Chicago 2 (2nd)

[illegible]

Philadelphia 2, Brooklyn 1

[illegible]

St. Louis 2, Cincinnati 1

[illegible]

American League

Cleveland 6, Chicago 2 (1st)

[illegible]

Cleveland 2, Chicago 1 (2nd)

[illegible]

Washington 7, Philadelphia 2 (1st)

[illegible]

Philadelphia 12, Washington 5 (2nd)

[illegible]

New York 3, Boston 2

[illegible]

St. Louis 4, Detroit 2 (1st game)

[illegible]

Detroit 4, St. Louis 2 (2nd)

[illegible]

Western League

Denver 16, Pueblo 4

[illegible]

Colorado Springs 10, Sioux City 2

[illegible]

Local Linksmen Inactive

Action on local golf courses was at a low ebb Sunday, as interest was focused on the men's city golf tournament at Lincoln Country Club.

Hillcrest Pro Bunny Richards announced a husband-and-wife golf tournament slated for HCC this week. First round matches must be completed by Saturday night.

City League Softball

Games Monday

At Muny—7:30, C. S. Guenzel vs. Tilmans (Men's State tourney); C. V. Outlaws vs. Television Service (Men's A tourney); C. V. Merchants vs. Lahr Hardware (Men's B tourney). 8:45, Offutt Field vs. Papillion (Men's State tourney); Seward vs. Red's El Rancho, Hastings (Girl's A tourney); Harringtons vs. Havelock VFW (AA1 makeup).

At Uni. Place—7:30, Silent Club vs. Trinity Lutheran (Men's C tourney); 8:45, Blackbirds vs. David City (Girl's A tourney).

At Havelock—7:30, Topper Motel vs. Hoppe Mfg. Co. (C tourney); 8:45, Rural Teachers vs. Tumpane of Omahha (Girl's B tourney).

All church league scheduled for Havelock Tuesday have been moved to College View.

Notice to Contractors

Sealed proposals will be received at the office of the City Clerk of the City of Lincoln, Nebraska, up to the hour of 10 o'clock a.m., Central Standard Time, Wednesday, August 27, 1952, for the asphalt resurfacing in Arterial Street Resurfacing Project No. 16, being 10th Street from alley between Y and Charleston Streets to Claremont Street, in said City, according to the specifications of the City Engineer on file in the office of the City Clerk.

Specification may be seen and blank proposals obtained in the office of the City Engineer.

The City Engineer's estimate of cost of this asphalt resurfacing is as follows:

Old surface removed, per sq. yd.	$ 0.25
Asphalt binder, per ton	11.50
Asphaltic concrete, per ton	11.50
Prime coat, per gal.	0.25
Total construction cost	$4,200.00

Each proposal must be accompanied by a certified check for $210.00, made payable to Frank J. Miller, City Treasurer, as a guarantee of good faith.

The City reserves the right to reject any or all proposals and to waive any defect in proposals.

THEO. H. BERG, City Clerk.

Notice to Contractors

Sealed proposals will be received at the office of the City Clerk of the City of Lincoln, Nebraska, up to the hour of 10 o'clock a.m., Central Standard Time, Wednesday, August 27, 1952, for the asphalt resurfacing in Arterial Street Resurfacing Project No. 22, being 33rd Street from R Street to Y Street, in said city, according to the specifications of the City Engineer on file in the office of the City Clerk.

Specifications may be seen and blank proposals obtained in the office of the City Engineer.

The City Engineer's estimate of cost of this asphalt resurfacing is as follows:

Old surface removed, per sq. yd.	$ 0.25
Asphalt binder, per ton	11.50
Asphaltic concrete, per ton	11.50
Prime coat, per gal.	0.25
Total construction cost	$8,500.00

Each proposal must be accompanied by a certified check for $425.00, made payable to Frank J. Miller, City Treasurer, as a guarantee of good faith.

The City reserves the right to reject any or all proposals and to waive any defect in proposals.

THEO. H. BERG, City Clerk.

Best by Test

Roberts

Golden Guernsey Milk

CLIP AND MAIL TODAY

BRING OUT HIDDEN MONEY

If you have money stowed away where it's not earning a good return for you ... and not insured safe ... better save with us. Earn twice yearly at the higher rate. 2¾% per annum. Have safety of your account insured up to $10,000.

Open Thursday Night Until 8:00

FIRST FEDERAL SAVINGS & LOAN ASSOCIATION

G. M. Forsyth, President

1235 N St. ASSETS OVER $12,000,000 Lincoln, Nebr.

SEND FOR FREE INFORMATION

NAME.....

ADDRESS.....

CITY..... STATE.....

CAMERAS AND ALL Photo Supplies

THE CAMERA Store

1122 N ST.

Cattle, Sheep Up; Hog Prices Falter

OMAHA —Prices on the cattle market picked up steam this week at the Omaha stockyards despite the "uncertain labor situation."

Sheep sold for higher prices throughout the week but hogs faltered with the always present possibiilty of further outbreaks of vesicular exanthema.

Light weight steers and yearlings finished 50 cents to $1 higher. Bulk of the fed offerings ranged from $29.50 to $33.75. The average price on slaughter steers this week was $31.40, compared with $39.90 last week.

Stocker and feeder supply was light and prices were strong to 50 cents higher on all classes. Medium to good stock steers bracketed at $22.50 to $28.50. Better offerings hit $29.25 and one load of light weights brought $31.00.

THE HOG MARKET made a re..arkable recovery to close at 25 cents higher after a shaky start. Barrows and gilts 180 to 360 pounds, ranged from $19 to $23.50. Sows closed steady to 50 cents higher at $16.25 to $21.50.

PRODUCE

LINCOLN

Poultry: Heavy hens, 4½ and over, 16c; stags, 10c; fries up to 26c; Leghorn fries light and Leghorn hens, 12c; old roosters and up to 22c; dealers pay premiums for commercial fries.

Eggs: Bid for farm run ,32c per dozen; $9.60 per case, 45 lbs net; large Grade A, 36@38c.

Milk: Basic price for testing, 3.8 per cent butterfat, retroactive Class 1, $4.82; Class 2, $4.82; Class 3, $3.83; 3.8 standard, $3.65; No. 1 churning cream 68c; No. 2 churning cream, 65c; sweet corn, 73c.

OMAHA

Churning cream: Net price for No. 1 cream delivered at Nebraska country stations 68 cents; direct shipper price, track basis, 71 cents, second grade at least 3 cents less than No. 1.

Milk: Basic price for milk testing 3.8 per cent butterfat; Class 1, $5.43 cwt., class 2, $5.43; class 3, $4.03.

Butter: Creamery jobbing price: 92 score, quarters, 1 lb. carton 75 cents; 90 score 73 cents.

OMAHA FEEDS AND HAY

Alfalfa meal: 17 per cent dehydrated, $72-73.

Wheat feeds: Bran, $66; shorts, $73.

Hominy feeds: Carlots, sacked, $50; bulk, $60; ton lots, sacked $58.

Feeding tankage: 60 per cent protein, $124; meat scraps 50 per cent protein, $128; special bone meal, $118.

Soybean meal: 41-44 percent protein, $105; pellets $2.25 more.

Oats feeds: Steam-rolled oats, $99; pulverized unhulled oats, $72.50.

Buttermilk: Dry $14 cwt., condensed $4.75 cwt.

Linseed oil: 32 per cent protein, $96.

Upland prairie: No. 1, $28; No. 2, $26@27; No. 3, $19@22; sample grade, $14@16.

Alfalfa: No 1, $28@30; standard grades, $25@27; No. 2, $23@25; No. 3, $21@22; sample grade, $18@20.

CHICAGO RANGE OF PRICES

	High	Low	Close	Chg.
Wheat				
Sept.	234⅞	233⅞	234	— ⅝
Dec.	241¼	204½	240⅝	— ⅝
Mar.	246⅛	245½	245½	— ½
May	246⅛	245¾	246	....
Corn				
Sept.	180½	179⅝	179¾	— ⅝
Dec.	176¼	175⅝	175¾	— ¼
Mar.	181	180¼	180⅝	....
May	182¼	181⅝	181¾	— ¼
Oats				
Sept.	85⅞	84¾	84½	— ⅝
Dec.	89	88½	88⅝	— ¼
Mar.	91⅝	91⅛	91¼	— ¼
May	91⅝	90⅝	90⅝	— ⅛
Rye				
Sept.	212½	211	211¼	— ½
Dec.	214⅝	213	213¼	— ¾
May	217½	215½	215⅝	— 1⅛
Soybeans				
Sept.	324½	319¾	321½	— ⅝
Nov.	313⅝	310¼	312⅝	+ ⅝
Jan.	314⅝	311⅝	313¾	+ 1¼
Mar.	314⅛	312	313¼	+ ¾
May	312½	309¾	311¼	+ ⅛
Lard				
Sept.	11.40	11.25	11.25	— .12
Oct.	11.60	11.42	11.45	— .10
Nov.	11.70	11.50	11.52	— .13
Dec.	....	....	12.47	— .03
Jan.	....	....	12.45	+ .08
Mar.	....	....	12.75	+ .05

Grains Irregular; Soys Rise Strong

CHICAGO —Soybeans advanced sharply on the Board of Trade this week while other markets were mostly slightly easier.

After the government estimate placed production of soybeans at approximately 264,000,000 bushels this year or 16,000,000 bushels less than last year and suggested a tight supply situation during the 1952-53 season, bean futures rose to new seasonal highs.

IN ADDITION there was a strong demand for soy meal mixtures and for straight soybean meal at the ceiling level in anticipation of a demand from the dry areas for a high protein food stuff.

Trading interest was inclined to taper off in the latter part of the week, however, and the bean market was not able to maintain the full upswing.

Compared to Friday a week ago, wheat ruled ¼c to ⅝c a bushel lower; corn ⅛c to ½c lower; oats ⅛c higher to ⅜c lower; rye 1¼c to 2c higher; soybeans 5¾c to 8¾c higher; lard unchanged to 20 points a hundred pounds lower.

LINCOLN GRAIN

Wheat: No. 1, $2.13.
Corn: No. 2 yellow, $1.64; No. 1 white, $2.30.
Oats: No. 2, 32 lbs., 72c.
Barley: No. 2, $1.10.
Milo: Cwt., $2.85.
Soybeans: $3.

OMAHA

Wheat: No. 1 dark hard, 2.42½; No. 2, 2.41½; No. 3, 2.34½@2.39½; No. 1 hard 2.39; No. 2, 2.29; No. 3, 2.28½.
Corn: No. 1 yellow 1.80; No. 2, 1.74@1.80; No. 3, 1.73¾; No. 4, 1.70@1.74; No. 5, 1.68; sample 1.56@1.57.
Oats: No. 1 white, 89@89½.
Rye: No. 2, 1.89.

CHICAGO EGG FUTURES

	Sales	Open	High	Low	Close	Pv.Cl
Sept.	210	49.40	49.65	49.35	49.50	49.45
Oct.	300	49.70	50.05	49.65	49.95	49.75
Nov.	73	50.10	50.50	50.10	50.40	50.00
Dec.	17	48.35	49.00	48.35	48.50	43.38

Notice to Contractors

Sealed proposals will be received at the office of the City Clerk of the City of Lincoln, Nebraska, up to the hour of 10 o'clock a.m., Central Standard Time, Wednesday, August 27, 1952, for the asphalt resurfacing in Arterial Street Resurfacing Project No. 21, being Q Street from 15th to 17th Street, in said City, according to the specifications of the City Engineer on file in the office of the City Clerk.

Specifications may be seen and blank proposals obtained in the office of the City Engineer.

The City Engineer's estimate of cost of this asphalt resurfacing is as follows:

Old surface removed, per sq. yd.	$ 0.25
Asphalt binder, per ton	11.50
Asphaltic concrete, per ton	11.50
Prime coat, per gal.	0.25
Total construction cost	$4,000.00

Each proposal must be accompanied by a certified check for $200.00, made payable to Frank J. Miller, City Treasurer, as a guarantee of good faith.

The City reserves the right to reject any or all proposals and to waive any defect in proposals.

THEO. H. BERG, City Clerk.

Notice to Contractors

Sealed proposals will be received at the office of the City Clerk of the City of Lincoln, Nebraska, up to the hour of 10 o'clock a.m., Central Standard Time, Wednesday, August 27, 1952, for the asphalt resurfacing in Arterial Street Resurfacing Project No. 15, being D Street from 10th Street to 22nd Street, in said City, according to the specifications of the City Engineer on file in the office of the City Clerk.

Specifications may be seen and blank proposals obtained in the office of the City Engineer.

The City Engineer's estimate of cost of this asphalt resurfacing is as follows:

Old surface removed, per sq. yd.	$ 0.25
Asphalt binder, per ton	11.50
Asphaltic concrete, per ton	11.50
Prime coat, per gal.	0.25
Total construction cost	$12,000.00

Each proposal must be accompanied by a certified check for $600.00, made payable to Frank J. Miller, City Treasurer, as a guarantee of good faith.

The City reserves the right to reject any or all proposals and to waive any defect in proposals.

THEO. H. BERG, City Clerk.

Notice to Contractors

Sealed proposals will be received at the office of the City Clerk of the City of Lincoln, Nebraska, up to the hour of 10 o'clock a.m., Central Standard Time, Wednesday, August 27, 1952, for paving revision in "Pavement Revision A Street between 19th Street and 20th Street" Breta Park, in said City, according to the plans and specifications of the City Engineer on file in the office of the City Clerk.

Plans and specifications may be seen and blank proposals obtained in the office of the City Engineer.

The City Engineer's estimate of cost of this paving revision is as follows:

Asphaltic concrete pavement, per sq. yd.	$ 3.40
Curb, 6 in. x 13 in., per ft.	1.20
Earth excavation, per cu. yd.	1.25
Pavement removal, per cu. yd.	7.00
Overhaul	45.00
Tree removal	200.00
Total Construction Cost	$2,000.00

Each proposal must be accompanied by a certified check for $100.00, made payable to Frank J. Miller, City Treasurer, as a guarantee of good faith.

The City reserves the right to reject any or all proposals and to waive any defect in proposals.

THEO. H. BERG, City Clerk.

Budget for the City of Lincoln, Nebraska, for the fiscal year, beginning September 1, 1952

Lincoln Nebraska, August 11, 1952

To the Honorable City Council,
City of Lincoln, Nebraska:

There is submitted herewith the Annual Estimate of Expense and funds needed for the operation of the City of Lincoln, Nebraska, for the fiscal year beginning September 1, 1952, generally referred to as the budget.

This budget consists of two parts: The first part includes all operations of the City that are supported in whole or in part by tax on property and is composed of two sections, Part I-A and I-B. Part I-A is known as the General Operating budget, and includes all the general operating departments of the City to which the limit of taxation in the charter applies. Part I-B includes such tax funds as are not included in the Charter limitation and is known as Special Levy budget, or Unlimited Appropriation.

Part II, which is attached is known as the Budget for Public Service Enterprises, includes such departments for which no taxes are levied on property for the operation and maintenance of the same.

The total valuation of the city as returned by the County Assessor including intangible, plus the railroads from the State Board of Equalization is $187,354,951. This figure multiplied by 9¾ mills produces $1,826,711.00. Under the charter provision, the budget is prepared on a basis of 90% of the levy, which would make the limit $1,644,040. The city valuation is $150,985,306, and the proposed budget provides for a levy of 11.418 mills for the limited funds, producing $1,551,555.16.

Respectfully submitted,
THEO. H. BERG, Director, Accounts & Finance

PART I-A—GENERAL OPERATING BUDGET.

This contains estimates of expenses for each of the departments or divisions of government, together with the estimated income and the amounts allowed are the result of conferences, serious study and consideration by the City Council.

There is shown the amount allowed last year, and the amount allowed for the coming year, together with the estimated balances, miscellaneous receipts and departmental receipts and the tax to be levied to produce the amount appropriated.

This budget is based on the detailed requests as filed by the different departments or divisions and revised, under classified headings, which should be followed as closely as possible and be used as a basis to control the expenditures as set forth therein.

The amounts allowed are for salaries and wages, operating expense and supplies, improvements and structures and sundry items, necessary for the operation and maintenance of the departments of government, including the retirement of bonds, the payment of interest and special charter provisions.

Under the heading of "Contingencies" there is appropriated the sum of $30.473.00 to be used as the City Council may direct for emergencies or contingencies arising, including the conduct of city primary and election in 1953. This is available only in case the amount is collected.

There is some money in the storm sewer fund, which has been contracted for expenditure, but the work has not been completed, and it is therefore suggested that all unexpended balance in this fund be reappropriated for the coming year, in addition to the appropriation herein suggested.

Following the tabulation is an estimate of the Miscellaneous and Departmental receipts. These estimated receipts are to be credited to the funds indicated, including all money received for such purposes in addition to the amounts estimated; that all balances in said funds be appropriated for the purpose shown; that the receipts from parking meters be allocated to the Police Division to be used in making collections, servicing equipment and for safety and traffic purposes.

Fund or Division	Appropriation Last Year	Appropriation This Year	Balances	Estimated Misc. Rects	Estimated Dept. Rects	Tax—90%	Mill Levy
GENERAL FUND							
General Expense	$ 12,309.00	$ 13,825.80					
Municipal Court	29,573.00	31,335.00					
Mayor's Office	4,490.00	5,311.00					
City Council	3,220.00	3,220.00					
Directors	26,170.00	27,990.00					
Attorney	24,040.00	22,465.00					
License & Permit Bureau	....	6,280.00					
Merit System (Personnel)	8,140.00	12,485.00					
Planning Commission	23,500.00	11,000.00					
Fire & Police Pension	70,566.00	81,967.20					
Huskerville Maintenance	4,005.00	1,315.43					
Plumbing Inspection	14,480.00	18,040.00					
Contingencies	15,000.00	30,473.00					
	$ 235,494.00	$ 265,707.43					
WELFARE & SAFETY							
Police	$ 458,502.49	$ 488,966.00					
Fire	379,711.38	413,504.00					
Health	142,880.00	151,900.00					
Milk Inspection	13,880.00	14,660.00					
City Property	48,377.00	55,797.00					
	$1,043,350.87	$1,124,827.00					
ACCOUNTS & FINANCE							
Clerk & Auditor	$ 21,740.00	$ 23,220.00					
Treasurer	49,750.00	49,672.00					
Tax Commissioner	8,360.00	12,331.00					
Purchasing	13,405.00	13,071.00					
	$ 93,255.00	$ 98,294.00					
PARKS, PUB. PROP. & IMP.							
Engineer	$ 59,200.00	$ 67,860.00					
Road & Sidewalk	211,280.00	220,375.00					
Paving Repair	127,850.00	102,554.00					
Sewer	44,800.00	62,580.00					
Parks	184,499.00	216,405.00					
Street Light	64,500.00	71,300.00					
	$ 692,129.00	$ 741,074.00					
Total General	$2,064,229.69	$2,229,902.43	$257,738.24	$503,460.00	$345,600.00	$1,123,104.19	8.265
Recreation Board	62,586.14	76,166.00	13,362.50	....	9,400.00	53,403.50	.393
Libraries	148,250.00	160,000.00	8,078.59	....	....	151,921.41	1.118
Storm Sewers	150,000.00	178,555.21	....	....	....	178,555.21	1.314
Main Sanitary Sewer	40,000.00	40,000.00	21,927.07	....	....	18,072.94	.133
Stores Revolving	....	500.00	500.00	....	....	....	...
Lincoln Civic Baseball	....	2,989.50	....	....	....	2,989.50	.022
Fire Building	....	57,000.00	33,491.59	....	....	23,508.41	.173
Sub Total	400,856.14	515,210.71	77,359.74	....	9,400.00	428,450.97	3.153
Total Limited Funds	$2,465,065.83	$2,745,113.14	$335,097.98	$503,460.00	$355,000.00	$1,551,555.16	11.418
PART I-B SPECIAL OR UNLIMITED							
Sinking (Bonds)	$ 71,600.00	$ 71,600.00	$ 32,872.27	....	....	$ 38,727.73	.285
Interest & Coupon	25,859.95	20,823.00	20,823.00	....	....	....	...
Judgment	1,040.00	530.00	122.34	....	....	407.66	.003
Auditorium	67,401.41	67,399.34	....	....	....	67,399.34	.496
Social Security	12,986.78	13,316.90	....	....	....	13,316.90	.098
Emergency	16,985.72	....	....	....	....	....	...
Total Unlimited	$ 195,873.86	$ 173,669.74	53,817.61	....	....	119,852.13	.882
Grand Total—Tax Funds	$2,621,209.69	$2,918,782.88	$388,915.59	$503,460.00	$355,000.00	$1,671,407.29	12.300

ESTIMATED RECEIPTS OTHER THAN TAXES—1952-53

Departmental	
Weed tax	$ 3,000.00
Municipal Court	59,500.00
Treasurer	500.00
Engineer	24,600.00
City Property	1,000.00
Police Miscellaneous	3,000.00
Parking Meters	150,000.00
Electric Examiner	500.00
Road & Sidewalk	2,500.00
Paving Repair	24,000.00
Street Light	1,000.00
Sewers	1,000.00
Milk Inspection	13,000.00
Health	9,000.00
Parks	12,000.00
Fire & Police Pension	15,400.00
Plumbing Inspection	22,000.00
Board of Engineers	100.00
License & Permit	3,500.00
Recreation Board	9,400.00
	$355,000.00

Miscellaneous	
Intangible tax	$106,200.00
Poll tax	30,000.00
Areaway & Overhead tax	13,000.00
In lieu of tax: Consumers	19,700.00
Commercial light	7,500.00
Gold & Co. tax on lot	120.50
Water & Light contribution	13,100.00
Muny Coal & Gas contribution	300.00
Lancaster Co. (Health)	36,000.00
T.B. Association (Health)	1,800.00
State of Nebraska (Health)	30,240.00
Occupation tax & sundry income	190,000.00
Gas Franchise	30,000.00
Insurance Companies	25,500.00
	503,460.00

PART II BUDGET FOR PUBLIC SERVICE ENTERPRISES

This contains the estimates of expenses, together with the necessary income for the operation, maintenance and development of the departments listed, and includes salaries, wages, supplies, materials, improvements, structures, miscellaneous items for the proper functioning and operation of the departments, based on the detailed estimates filed, which estimates are to be used to control the expenditures.

There is appropriated as shown in the Gasoline Tax fund, all collections received from the County of Lancaster, as the city's share of gasoline tax, which together with any balance remaining in the fund, is to be used for street work as provided by law, and the matching of funds with the Federal or State governments for street work and street improvements.

Department or Fund	Allowed last year	Allowed this year	Estimated Balance	Estimated Income
Golf	57,050.00	59,200.00	28,300.00	30,900.00
Municipal Pool	11,900.00	14,150.00	2,900.00	11,250.00
Aviation	157,109.00	113,362.00	80,000.00	33,362.00
Surplus Property	248,497.93	175,413.00	161,700.00	13,713.00
Gasoline Tax	199,500.00	283,000.00	203,700.00	79,300.00
Water	1,204,000.00	1,130,000.00	415,000.00	715,000.00
Commercial Light	950,000.00	1,115,000.00	325,000.00	790,000.00
Inspection	59,000.00	100,000.00		100,000.00
Hospital	895,140.00	1,000,000.00	50,000.00	950,000.00
Muny Coal & Gas	70,856.00	70,931.00	11,000.00	59,931.00
Parking Lot	12,000.00	12,000.00		12,000.00
Library Book	5,000.00	5,000.00		5,000.00
Auto Registration	29,735.81	6,800.00	6,800.00	
Humane Society	25,000.00	25,000.00		25,000.00
	$3,924,788.74	$4,109,856.00	$1,284,400.00	$2,825,456.00

ADOPTED: August 11,1952
VICTOR E. ANDERSON, Mayor
ATTEST: Theo. H. Berg, City Clerk
(SEAL)

THEO. H. BERG, Director, Accounts & Finance

Notice to Contractors

Sealed proposals will be received at the office of the City Clerk of the City of Lincoln, Nebraska, up to the hour of 10 o'clock a.m., Central Standard Time, Wednesday, August 27, 1952, for the asphalt resurfacing in Arterial Street Resurfacing Project No. 19, being 21st Street from K Street to O Street, in said City, according to the specifications of the City Engineer on file in the office of the City Clerk.

Specifications may be seen and blank proposals obtained in the office of the City Engineer.

The City Engineer's estimate of cost of this asphalt resurfacing is as follows:

Old surface removed, per sq. yd.	$ 0.25
Asphalt binder, per ton	11.50
Asphaltic concrete, per ton	11.50
Prime coat, per gal.	0.25
Total construction cost	$6,100.00

Each proposal must be accompanied by a certified check for $305.00, made payable to Frank J. Miller, City Treasurer, as a guarantee of good faith.

The City reserves the right to reject any or all proposals and to waive any defect in proposals.

THEO. H. BERG, City Clerk.

Notice to Contractors

Sealed proposals will be received at the office of the City Clerk of the City of Lincoln, Nebraska, up to the hour of 10 o'clock a.m., Central Standard Time, Wednesday, August 27, 1952, for the asphalt resurfacing in Arterial Street Resurfacing Project No. 18, being 17th Street from F Street to O Street, in said City, according to the specifications of the City Engineer on file in the office of the City Clerk.

Specifications may be seen and blank proposals obtained in the office of the City Engineer.

The City Engineer's estimate of cost of this asphalt resurfacing is as follows:

Old surface removed, per sq. yd.	$ 0.25
Asphalt binder, per ton	11.50
Asphaltic concrete, per ton	11.50
Prime coat, per gal.	0.25
Total construction cost	$10,300.00

Each proposal must be accompanied by a certified check for $515.00, made payable to Frank J. Miller, City Treasurer, as a guarantee of good faith.

The City reserves the right to reject any or all proposals and to waive any defect in proposals.

THEO. H. BERG, City Clerk.

Notice To Dealers in Asphalt Cement

Sealed bids will be received at the office of the City Clerk of the City of Lincoln, Nebraska, up to 10 o'clock a.m., Wednesday, August 27, 1952, for furnishing 10,000 gallons of asphalt cement for the use of the Paving Repair Department, in accordance with specifications for same on file in the office of the City Clerk.

Copies of the specifications may be obtained in the office of the City Engineer.

The City Engineer's estimate of cost of this asphalt cement is $1,100.00 f.o.b. Lincoln, Nebraska.

Each bid must be accompanied by a certified check in the sum of five per cent (5%) of the total amount of the bid, made payable to the order of Frank J. Miller, City Treasurer, as a guarantee of good faith.

The city reserves the right to reject any or all bids and to waive any defect in bids.

THEO. H. BERG, City Clerk.

Notice to Contractors

Sealed proposals will be received at the office of the City Clerk of the City of Lincoln, Nebraska, up to 10 o'clock a.m., Central Standard Time, Wednesday, August 27, 1952, for the crushed stone surfacing in Graveling District No. 133, being Meredith Street between 46th Street and 47th Street, in said City, according to specifications of the City Engineer on file in the office of the City Clerk.

Specifications may be seen and blank proposals obtained in the office of the City Engineer.

The City Engineer's estimate of cost of this crushed stone surfacing is as follows:

Crushed stone surfacing, in place, per ton	$3.50
Total Construction Cost	$330.00

Each proposal must be accompanied by a certified check for $16.50 made payable to Frank J. Miller, City Treasurer, as a guarantee of good faith.

The City reserves the right to reject any or all proposals and to waive any defect in proposals.

THEO. H. BERG, City Clerk

Notice to Contractors

Sealed proposals will be received at the office of the City Clerk of the City of Lincoln, Nebraska, up to 10 o'clock a.m., Central Standard Time, Wednesday, August 27, 1952, for "Pavement Reconstruction 17th & A Street," in said City, according to the plans and specifications of the City Engineer on file in the office of the City Clerk.

Plans and specifications may be seen and blank proposals obtained in the office of the City Engineer.

The City Engineer's estimate of cost of this work is as follows:

Curb and gutter, per ft.	$ 1.50
6 in. x 20 in. curb, per ft.	1.30
Earth excavation, per cu. yd.	1.25
Pavement and sidewalk removal, per cu. yd.	7.00
Class C concrete, per cu. yd.	13.00
Asphaltic concrete, per ton	14.00
Concrete walks, per sq. ft.	.40
36 in. Storm sewer inlets, each	150.00
12 in. R.C.P. Sewer, per ft.	3.00
Trees removed, each	40.00
Total Construction Cost	$3,600.00

Each proposal must be accompanied by a certified check for $180.00, made payable to Frank J. Miller, City Treasurer, as a guarantee of good faith.

The City reserves the right to reject any or all proposals and to waive any defect in proposals.

THEO. H. BERG, City Clerk.

Notice to Contractors

Sealed proposals will be received at the office of the City Clerk of the City of Lincoln, Nebraska, up to the hour of 10 o'clock a.m., Central Standard Time, Wednesday, August 27, 1952, for the asphalt resurfacing in Arterial Street Resurfacing Project No. 17, being 10th Street from Hill Street to South Street, in said City, according to the specifications of the City Engineer on file in the office of the City Clerk.

Specifications may be seen and blank proposals obtained in the office of the City Engineer.

The City Engineer's estimate of cost of this asphalt resurfacing is as follows:

Old asphalt surface removed and hauled away, per sq. yd.	$ 0.25
Asphalt binder, per ton	11.50
Asphaltic concrete, per ton	11.50
Prime coat, per gal.	0.25
Total construction cost	$11,400.00

Each proposal must be accompanied by a certified check for $570.00, made payable to Frank J. Miller, City Treasurer, as a guarantee of good faith.

The City reserves the right to reject any or all proposals and to waive any defect in proposals.

THEO. H. BERG, City Clerk.

Notice to Contractors

Sealed proposals will be received at the office of the City Clerk of the City of Lincoln, Nebraska, up to the hour of 10 o'clock a.m., Central Standard Time, Wednesday, August 27, 1952, for the asphalt resurfacing in Arterial Street Resurfacing Project No. 14, being R Street from 12th Street to 17th Street, in said City, according to the specifications of the City Engineer on file in the office of the City Clerk.

Specifications may be seen and blank proposals obtained in the office of the City Engineer.

The City Engineer's estimate of cost of this asphalt resurfacing is as follows:

[illegible]

Each proposal must be accompanied by a certified check [illegible], made payable to Frank J. Miller, City Treasurer, as a guarantee of good faith.

The City reserves the right to reject any or all proposals and to waive any defect in proposals.

THEO. H. BERG, City Clerk.

Notice to Contractors

Sealed proposals will be received at the office of the City Clerk of the City of Lincoln, Nebraska, up to the hour of 10 o'clock a.m., Central Standard Time, Wednesday, August 27, 1952, for the asphalt resurfacing in Arterial Street Resurfacing Project No. 20, being 27th Street from O Street to J Street and E Street to South Street, in said City, according to the specifications of the City Engineer on file in the office of the City Clerk.

Specifications may be seen and blank proposals obtained in the office of the City Engineer.

The City Engineer's estimate of cost of this asphalt resurfacing is as follows:

Old asphalt removed and hauled away, per sq. yd.	$ 0.25
Asphalt binder, per ton	11.50
Asphaltic concrete, per ton	11.50
Prime coat, per gal.	0.25
Total construction cost	$27,000.00

Each proposal must be accompanied by a certified check for $1,350.00, made payable to Frank J. Miller, City Treasurer, as a guarantee of good faith.

The City reserves the right to reject any or all proposals and to waive any defect in proposals.

THEO. H. BERG, City Clerk.

Notice to Contractors

Sealed proposals will be received at the office of the City Clerk of the City of Lincoln, Nebraska, up to 10 o'clock a.m., Central Standard Time, Wednesday, August 27, 1952, for the crushed stone surfacing in Graveling District No. 132, being Madison Avenue between 43rd Street and 44th Street, in said City, according to specifications of the City Engineer on file in the office of the City Clerk.

Specifications may be seen and blank proposals obtained in the office of the City Engineer.

The City Engineer's estimate of cost of this crushed stone surfacing is as follows:

Crushed stone surfacing, in place, per ton	$ 3.50
Total construction cost	$370.00

Each proposal must be accompanied by a certified check for $19.00, made payable to Frank J. Miller, City Treasurer, as a guarantee of good faith.

The City reserves the right to reject any or all proposals and to waive any defect in proposals.

THEO. H. BERG, City Clerk.

Notice

The following claims will be presented for payment by the City Council of the City of Lincoln, Nebraska, at its regular meeting to be held August 18, 1952:

HOSPITAL FUND	
Acme Typewriter Company	$ 113.83
A. S. Aloe Company	50.70
Beatrice Foods Company	56.15
Burrows Company	55.92
City Purchasing Department	39.10
Credit Bureau of Lincoln	98.66
W. L. Day Insurance Agency	350.68
Donley Stahl Co., Ltd.	591.37
Fairmont Foods Company	32.10
Archie Furr Co.	95.40
Gamble Robinson Company	97.83
Gilmour Danielson Drug Co.	847.37
J. Grainger & Company	149.95
Judah Distributing Company	148.00
H. P. Lau Company	190.92
Lincoln Drug Co.	189.01
Lincoln Electric Supply Corp.	54.30
Lincoln General Hospital Special Account	836.90
Lincoln General Hospital	40.00
Miller & Paine	27.81
Nebraska Salesbook Co.	182.05
Newberg & Bookstrom	30.80
Parke Davis & Company	66.65
Pegler & Company	48.29
A. H. Robbins, Inc.	28.35
Roberts Dairy Co.	240.81
Will Ross Inc.	201.00
Harry Rubenstein Foods Specialties	77.99
G. D. Searle Company	126.23
Smith Baking Company	93.93
E. R. Squibb & Sons	48.49
Standard Market	59.65
The Upjohn Company	32.36
Western Newspaper Union	33.07
Western Supply Co.	33.08
Wipperman Poultry Farm	192.91
Dr. Marshall Neely	141.75
WATER FUND	
Commercial Light Department	323.38
Department of Bacteriology, Univ. of Nebr.	96.00
General Fund	415.76
International Harvester Co.	61.60
L. J. Messer Co.	47.10
Petty Cash Fund	35.84
Purchasing Department Stores	25.03
Remington Rand, Inc.	188.75
E. H. Sargent & Co.	103.26
Wallace & Tiernan Sales Corp.	130.56
Arthur B. & Carolyn R. Whitmer	210.00
COMMERCIAL LIGHT FUND	
Jerry Adams	45.81
Mrs. Warren Baller	25.00
Builders Publishing Co.	30.00
Cal's Electric Co.	25.00
Cobleigh Electric Co.	25.00
Consumers Public Power District	85.32
General Electric Co.	28.60
General Fund	675.87
Hughes Brothers	292.40
Journal-Star Printing Company	104.58
Lincoln Electric Supply Co.	128.59
McMaster Electric Co.	25.00
L. J. Messer Company	26.78
Nebraska Public Power System	11,524.00
O. K. Rubber Welders	82.71
Petty Cash	61.49
Remington Rand, Inc.	36.45
Remington Rand, Inc.	188.75
Skelly Oil Co.	174.42
Southside Electric Service	25.00
Sutter Appliance Service	45.70
Tiney's Electric Co.	73.10
Tiney's Electric Co.	86.40
The Unionist	25.00
Water Department	147.84
Arthur B. & Carolyn R. Whitmer	110.00
AVIATION FUND	
Nebraska Public Power System	30.00
RECREATION FUND	
H. J. Amos	150.00
Aviation Dept.	89.05
Geo. Cook Construction Co.	8,100.00
Eddie Garner	80.00
S. S. Kresge Co.	57.84
J. S. Latta & Son	206.99
G. F. Lessenhop & Sons, Inc.	44.40
Montgomery Ward & Co.	59.95
Muny Gasoline Station	69.23
University Place Business Men's Committee	
City Park Department	350.00
Harry Reed Sport Shop	280.36
	351.90
MUNY POOL FUND	
Capitol Cigar & Candy Co.	180.10
Kelso Chemical Co.	47.76
GOLF FUND	
Capitol Cigar & Candy Co.	37.55
Lincoln Drug Co.	125.00
Muny Gasoline Station	266.75
U. S. Rubber Co.	69.00
Wilson Sporting Goods	222.50
EMILY J. MOORE FUND	
Lincoln General Hospital	2,237.94
GRAVELING DISTRICT FUND	
Fred W. Kleager (No. 99)	71.24
WATER DISTRICT FUND	
George L. Vlasnik (No. 277)	5,758.84
H. R. Bookstrom Construction (No. 285)	3,209.68
H. R. Bookstrom Construction (No. 287)	3,390.25
SEWER DISTRICT FUND	
George Vlasnik (No. 476)	3,861.91
George L. Vlasnik (No. 489)	2,141.83
GENERAL FUND	
Anderson Equipment Co.	143.00
The Auto Hospital	37.48
Elmer Bennett	95.62
Capital Steel Co.	221.76
City County Health Department	80.00
Cook Paint & Varnish Co.	47.48
Z. W. Credle Co.	[illegible]
Z. W. Credle Co.	[illegible]
Vincent Dunn	71.67
Hardy F[illegible]	[illegible]
Henkle & [illegible]	[illegible]
Highway [illegible]	[illegible]
Ideal Gro[illegible]	[illegible]
Internatio[illegible]	[illegible]
Jacobs S[illegible]	[illegible]
Kelso Ch[illegible]	[illegible]
Klein's B[illegible]	[illegible]
[illegible]	[illegible]
The Wolff Cycle Company	286.77

NO MORE LIPSTICK SMEARS!

YES, IT'S TRUE! Hazel Bishop's No-Smear Lipstick won't eat off ... won't smudge off ... won't kiss off!

Put Hazel Bishop No-Smear Lipstick on in the morning or evening—and forget about it!

Most economical; outlasts ordinary lipsticks 4 to 5 times ... yet costs no more!

No other lipstick is so creamy, so smear-proof, so long-lasting. Get it today!

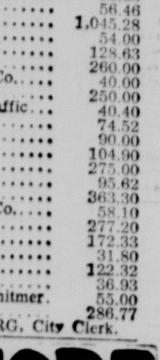

HAZEL BISHOP

America's Largest-Selling Lipstick

Best by Test

Roberts

Golden Guernsey Milk

DEATHS

DENHAM—Funeral of Mrs. Pearl B. Denham, 74, 3114 E St., at 3:30 p.m. Monday at Wadlows. Rev. Marvin A. Faulk officiating. Ed Boehmer will sing accompanied by Cornelia Cole at the organ. Lincoln Memorial Park.

DUNN—Funeral for Joseph L. Dunn, 44, 2381 So. 12th, at 2 p.m. Tuesday at Hodgman Chapel. Rev. Julius B. Brooks officiating. Burial at Hutchinson, Kas.

FRICK—Funeral for Mrs. Katherine Frick, 66, 910 New Hampshire, at 1:30 p.m. at Evangelical St. John Church Wednesday. Pallbearers are Philip Michel, John Koch, George Huck Sr., Henry Stelr, George Alt, and George Klause. Honorary pallbearers are John Bohl, John Bohl, Emmanuel Fischer, Bud Stelr, Jacob Bohl, F. Mertins officiating. Mulder, Mrs. Victor Maul will sing. Wyuka.

GERDES—Mrs. Minnie Gerdes, 79, 1119 West E, died Sunday. Surviving are daughters, Mrs. Clara Denkert and Mrs. Dorothy Allen, both of Lincoln; and sons, William H. of Bloomington, Calif.; George W. ... and 15 great grandchildren.

GRUENEMEYER—Funeral of Mrs. Virginia K. Gruenemeyer, 32, of 120 So. 25th, at 2 p.m. Monday at St. Lukes Church. Rev. Donald H. Roker officiating. Mrs. Virginia Lillibridge at the organ. Pallbearers are Wayne Sohl, Stanley Sohl, Kendall Schwab, Paul Jacob, Jack Schiewe, and Wayne Young. Wyuka, Wadlows.

GULLIFER—Funeral of Frank C. Gullifer, 65, at 2:30 p.m. Tuesday at Roberts. Rev. Marvin Trapp officiating. Wyuka.

HANSEN—Francis Augustus Hansen, 78, of near Nehawka, died Saturday. Survivors are his wife, Anna; sons, Clarence and Fred; daughters, Mrs. George Pollard and Mrs. Stace Nickey, all of Nehawka. Funeral at 2:30 p.m. Monday at Christ Lutheran Church near Louisville, the Rev. A. C. Deffenbaugh officiating. Burial, Nehawka cemetery. Hobson Mortuary, Weeping Water.

HOHENFELDT—Funeral of William J. Hohenfeldt, 58, 1131 H, at 2:30 p.m. Monday at Hodgman-Splain. Chaplain J. R. Jones officiating. Military services at the grave in Soldiers Circle, Wyuka. Members of American Legion Post 3.

KNUDSON—Funeral for Knud C. Knudson, 85, 509 So. 12th, at 2 p.m. Monday at Wadlows. Pallbearers are Charles Culler, William Albrecht, William Albrecht Jr., and Arch B. Wallace. Wyuka.

LUCKEY—Graveside services for Mrs. Bertha Musson Luckey, 95, of Cleveland, Ohio, at 2:30 p.m. Monday at Wyuka. Surviving are a son, George P., and a grandson, Mr. Jack P. Luckey of Cleveland. Roper and Sons.

LYNN—Funeral for Mrs. Georgia M. Lynn, Riverside, Calif. ... Rev. Gordon Schroeder officiating. Wyuka.

OPP—Charles Opp, 11, son of Mr. and Mrs. Fred Opp, 2717 Randolph, died Tuesday. ... Roper and Sons.

PARKER—Funeral for Mrs. Nannie B. Parker, 80, 1920 Washington, at 2 p.m. Monday at Roper and Sons. Rev. John Douglas Clyde officiating. ... Wyuka.

RUSSELL—George M. Russell, 84, 2814 So. 26th, died Sunday. Survivors are his wife, Mabel; daughters, Mrs. Esther Jessie, Lincoln, and Mrs. Dora ... Burial at Unadilla.

SITTNER—Funeral of Mrs. Mary Elizabeth Sittner, 70, 6205 Vine, at 1:30 p.m. Monday at Roper & Sons and 2 p.m. at St. Paul's Methodist Church. Rev. ... Mrs. Raymond Deines and Mrs. Adam Brehm. Lincoln Memorial Park.

STYER—Funeral of Mrs. H. S. Styer, 85, Culver City, at 2 p.m. Monday at Wadlows. ... Cemetery, Rising City.

TREBELHORN—Funeral services for Howard Lee Trebelhorn, 9, son of Mr. and Mrs. Howard L. Trebelhorn, 2900 W, will be at 2:30 p.m. Tuesday at Roberts. ... Lincoln Memorial Park. ... Howard Trebelhorn.

WINTER—Mrs. Alta Winter, Oklahoma City, Okla., died there Sunday. ... Roberts Mortuary ... Wyuka.

Want Ads Appear in Both The Journal and Star

CASH RATES

Minimum Ad 10 Words. INCLUDE ADDRESS WHEN FIGURING COST

Phone Ads to 2-3331 or 2-1234

Florists 2

At Eiche's cut flowers, all occasions. ... GRISWOLD'S 120 No. 10. 2-8285. ...

Make flowers a habit, not an occasion. Hillmer Floral Company 135 So. 12th 2-2775

Monuments—Cemeteries 3

Speidell & Son Rock of Ages 10TH & R ST

Trump Monument Works 2132 O St 2-1501

Funeral Directors 6

HELMSDOERFER FUNERAL HOME 27th & Que 2-4028

Ambulance Phone Two-eighty-five-forty-three. Umberger's Mortuary, Inc.

Cecil E. Wadlow Ambulance Phone 2-6535 Mortician

Hodgman-Splain Mortuary 2-6507 1335 L

Roberts Mortuary SINCE 1879

Roper & Sons Mortuaries 2-6501 6-2831

Lost & Found 7

Brown hand engraved billfold ... Reward ...

Personals 9

9 OUT OF TEN ... BEN'S NEW WAY AUTO PARTS ... PHONE 2-7059

Personals 9

CHRYSLER & PLYMOUTH Authorized Parts and Service. Dawley Motor Co. 1608 O 2-6039

Linoma Beach — Best place to swim, fish, boat, picnic, barbecue, ski, dine, dance and relax. Admission Including Free Sundays and Holidays. Weekdays Reduced to 25c. Any Time Children Under 6 FREE

PIANO OR REFRIGERATOR ... SHOWALTER'S INC. 233 No 22 2-2493

PLEASE call on us anytime that you want friendly help in making out your advertising problems ...

SHORTHAND IN 30 DAYS ...

Beauty Salons 11

"Back to School Glamor." Permanent from Wright's, 1344 No. 27. 2-1901

Business Service 12

BASEMENT DIGGING — J. D. SCHWARCK

ARMORED CAR SERVICE

BELTS & TRUSSES

BLACK DIRT & FOUNDATIONS

BLACK DIRT & ROCK

CABINET BUILDING

QUALITY CABINETS

CARPENTER WORK

FOUNDATIONS

CEMENT WORK

CARL O. PETERSON — ALL KINDS OF CEMENT WORK

CONCRETE WORK — MAX L. TUBBS

ELECTRICIANS, LICENSED

EMIL PLACHY

GUTTER WORK

HOUSE MOVING & RAISING

GENERAL REPAIR

GRADING

LAWN SERVICE

PLASTERING

"Armstrong" Furnaces

LAWN MOWER SHARPENING

PAWN BROKERS

PIANO TUNING & REPAIR

PLOWING

ROOFING & SIDING

SEWING MACHINE REPAIR

Trucking—Hauling 16

SODDING

W. C. BULLOCK — LANDSCAPING & SODDING

STORM WINDOWS & DOORS

TREE SERVICE

TRENCH DIGGING

CUSTOM DIGGING

Trucking—Hauling 17

WATERPROOFING COLORCRETE

Papering 21

Autos—Trucks Wanted 22

Auto Service, Parts Tires 23

ALWAYS TRY BEN FIRST

GMC—Parts, Service & Sales

SINGER BOYS

Trailer Homes 24

A COMPLETE DISPLAY OF AMERICAN-TRAVELO — Severson Trailer Sales 1240 West O

COLONIAL MERCURY ELCAR TRAILETTE — GRASK TRAILER SALES

SCHULT — PONTIAC PRAIRIE SCHOONER SAFEWAY — LUTES — A. C. NELSEN CO.

Trucks, Bodies, Trailers 25

MUST GO!! 25% DISCOUNT

International Harvester 635 J 2-6981

TRUCK HEADQUARTERS FOR NEBRASKA — STOP & SHOP — Test Drive These Trucks

O'Shea-Rogers TRUCK SALES 14th & L St. 2-8039

WANTED!! USED TRUCKS Years 1936-1942 Exchange on later models

We Trade — We Finance — Mowbray Motors 12th & Que 2-1231

USED TRUCKS at 17th & P

DU TEAU 17th & P

USED TRUCKS at 17th & P

DU TEAU 17th & P

USED TRUCKS — SEE THE BEST USED TRUCKS AT BARGAIN PRICES!

PICKUPS

We Trade — We Finance — Mowbray Motors 12th & Que 2-1231

Used Cars for Sale 26

Parrish Motors — Open Mon. thru Fri. Eves. 1101 14th So. 2-1641

MIKE EDWARDS 1525 P Open Eves 2-6279

FOR THE BEST IN USED CARS AT LOWEST PRICES and Finance only $4 per $100 per year. SEE LINCOLN AUTO 1732 O 2-2651

'46 FORD Super V8 Club, R&H. — BOB RING 2237 "R" St.

PLATZ MOTORS 116 So. 16 2-5965

LATE MODEL USED CARS AT DE BROWN AUTO SALES CO. 1646 N. 2-8075

LEAVING FOR SERVICE

'50 CROSLEY HOTSHOT SUPER

PLATZ MOTORS 116 So. 16

'MOTOR SALES' Open till 9 Down pay req. 1630-O

1950 BUICK Super Riviera Sedan. Radio, Heater, Dynaflow ...

RIP VAN WINKLE OPEN EVES 2-3050

'49 PLYMOUTH "SUBURBAN"

P. L. SINTON 1730 O

PLATZ MOTORS

PLATZ MOTORS

Rip Van Winkle 1709 O OPEN EVES 2-3050

'MOTOR SALES'

1950 OLDS "88"

RIP VAN WINKLE OPEN EVES

'49 CHEVROLET 2 Door. Clean, one owner. CORWIN L. HULBERT MOTORS 1120 P 2-6819

BURKE-SCHNEIDER USED CAR LOT 1528 O 2-1598

'50 CHEVROLET 2-door. — BOB RING 2237 "R" St.

DIETRICH MOTORS

SAVILLE AUTO CO. 1520 P

1952 Demonstrators Low Mileage Cars at Substantial Discounts

LOAN-ROSE AUTO SALES

We Trade — We Finance — Mowbray Motors 12th & Que Lincoln 2-1231

Used Cars for Sale 26

"AS IS SPECIAL" '43 Kaiser 4-door, $395.

'46 MERCURY Tudor. Radio, Heater. Good condition.

Lincoln Auto 1732 O OPEN EVES 2-2651

BURKE-SCHNEIDER — Your authorized "Nash" Dealer 1724 O

TILMAN MOTORS 1619 O 2-6284

DeSoto Plymouth — GOTFREDSON'S 4-2339

DODGE CONVERTIBLE DEMONSTRATOR — Fully Equipped. Only a few miles. $400 Under List

We Trade — We Finance — Mowbray Motors 12th & Que 2-1231

Plymouth DeSoto

White Motors 1817 O Lincoln, Neb. 2-7555

LINCOLN'S FORD CENTER — Choice selection at lower prices!

'52 Ford Coupe	1,695
'50 Ford Convertible	745
'49 Olds "88" Sedan	1,545
'50 Pontiac 4-door	1,095
'49 Mercury 2-door	1,295
'50 Ford Fordor	1,095
'48 Buick 4-Door	735
'48 Chevrolet Aero	735
'51 Studebaker Commander	1,495
'47 Dodge Sedan	765
'49 Ford Tudor	1,095
'49 Ford Tudor	995
'49 Willys Jeepster	985
'50 Chevrolet 2-Door	1,395
'51 Lincoln Sedan	2,295
'51 Ford V8 Tudor	1,595

"AS IS" SPECIALS

'41 Chevrolet 2-Door	100
'37 Ford Tudor	95
'41 Olds Sedan	295
'37 Buick 4-Door	75

O'Shea-Rogers 14th & M 2-6856

Kaiser Frazer Henry J

CORWIN L. HULBERT 1120 P 2-6819

LATE MODEL OLDSMOBILES — "98" DELUXE SEDAN — SUPER "88" DLX. SED. — PLASTIC SEAT COVERS.

These cars are low mileage trade-ins equipped with radio, heater and Hydra-Matic Drive.

GUARANTEED BY Randolph Olds 1832 O New & Used 2-3397

THE BEST USED CARS — Enjoy Carefree Driving — 20 Years in Business To Stand Behind Our Guarantees

We Trade — We Finance — Mowbray Motors 12th & Que Lincoln

WE HAVE 'EM — The Nicest Cars In Town

MANY OTHERS — TERMS — TRADE — STANDARD MOTORS

WE'RE WELL STOCKED WITH CLEAN, LOW MILEAGE CARS

SIDLES MOTORS 1709 O

Bicycles, Motorcycles 27

Motor Scooters 27A

Sporting Equipment 27-B

Miscellaneous For Sale 28

A-1 CRUSHED ROCK Sand & gravel. 5-3252.

A Super Buy On Hot Water Heaters! NATIONAL GAS MODELS — SPECIAL, THIS WEEK ONLY — 20 Gal. model was $49.50 NOW ONLY $42.50 — 30 Gal. model was $59.50 NOW ONLY $52.50 — THRIFTEE SUPPLY

CLOSE-OUT! AIR-CONDITIONERS 3/4 & 1/2 H.P. Hurry—limited stock QUINN-HODGSON 1918 O 2-3381

DICTATING MACHINES — LINCOLN OFFICE SUPPLY CO.

DIRT FOR SALE — H. A. Brown Constr. Co.

Fall Paint Sale — Burden Sales Co.

G.E. GAS FURNACE — HOAGLAND HARDWARE

Just Like A Raise in Pay!

PUBLIC SEATING CHAIR BUYERS — Don't Miss This! SPECIAL OFFER! — SCHOOLS, CHURCHES, CLUBS, BUSINESSES, CHOICE OF COLOR! — The Country's Finest Factory Direct To You — $1.99 Up — Phone 2-8591 — WHITE Furniture Co. 108 No. 10th Lincoln

PIPE—GALVANIZED — HOAGLAND HARDWARE

SPECIAL

STEEL — MIDWEST STEEL WORKS

STAMP COLLECTORS SUPPLIES

TARPS — THIS WEEK AT BURDEN'S

Get More Cash for your Livestock, Machinery ... 10 WORDS 3 DAYS FOR ONLY $1 — JOURNAL-STAR WANT ADS

Miscellaneous For Sale 28

Everything for Rent 28-A

ADDING MACHINE & TYPEWRITER RENTAL — Nebraska Typewriter Co. 125 No. 11th 2-7285

HERTZ — HERTZ DRIV-UR-SELF STATIONS 1017 Que Phone 2-7037

DRIVE-IT YOURSELF — ANNEX GARAGE

United Rent-Alls

SHERWIN-WILLIAMS 1330 O St

Dogs, Rabbits, Pets 29

Nurseries—Plants—Flowers 31

Livestock, Farm Mach., Seeds 33

A NEW WOODS PICKER

FORD TRACTOR DEALER — LANCASTER FARM SERVICE

ATTENTION FEED BUYERS — GROTHE MILLING CO. 635 N ST

ASK FOR FREE INSPECTION on your Woods Picker

A FEW ORDERS — HILL HATCHERY 10 & S

AT BARTH'S — The Crosley Cabinet Sink

And Best of All Only $144.95

USED TRACTORS

BARGAINS

EAGLE IMPLEMENT CO.

Fall Close Out Weed Spray Sale August 12 to Sept. 12

Livestock, Farm Mach., Seeds 33

FERTILIZER — SEE HAYMAN'S AT HOLLAND

"International Harvester" Home Freezers — SAVE $100 on our 11 and 15 cu. ft. — CHRISTENSEN'S

Lancaster Co. Implements

NEW JOHN DEERE CORNPICKERS

ATTENTION

NEW CORN PICKERS

TRACTORS

HAAS & MERKER IMPL. CO.

NITROGEN NOW FOR BROME OR WHEAT — SPIDEL FARM SUPPLY

OPERATIONS—CORNPICKING

OTHER USED MACHINERY

BECKLER IMPLEMENT IN MILFORD

PHOSPHATE (46%) — SPIDEL FARM SUPPLY

STEEL CORN CRIBS

WHEAT

SALISBURY IMPL. CO.

WANTED—HEAVY HENS AND SPRINGS — Therien's Poultry House

WANTED—DRY ALFALFA HAY — FREMONT MOLASSES FEED CO.

WE CUSTOM SLAUGHTER Beef—Hogs—Sheep, Etc.

WAYNE FEED HEADQUARTERS

Good Things to Eat 35

ATTENTION

Broilers, Freshly Dressed 62c A POUND

FRONT QUARTERS U.S. CHOICE BEEF 51c A LB. PROCESSED

FROZEN FOOD LOCKERS

COMMERCIAL CENTER 41 & CORNHUSKER 6-2777

Good Things to Eat 35

Canning apples, $1.79 bu. Oranges 3 doz. 89c. Pickling beets, $1.49 bu. MIDWEST FRUIT, 56th & O. 8

Duches canning apples 89c bu. basket in your container
17 lb. lug Elberta peaches, $1.98. Pickling cucumbers & tender beets. Watermelons. 18
GROWERS MARKET
1844 WEST O. 2-3452

For sale—cucumbers $2 bu. 6-8770. -20

Fresh picked sweet corn & tomatoes. 5612 Bancroft, 4-2940. -22

Fresh sweet cream, 85c quart. 2645 So. 70. -20

FRUITS
FOR FREEZING OR CANNING
Fresh frozen pitted and sweetened
CHERRIES
Michigan pie, 30 lb. can $4.88
BING CHERRIES
Large, dark, sweet, 30 lb. can $6.30
APRICOTS
Colo. 30 lb. can $5.70
STRAWBERRIES
Sliced, 30 lb. $8.38
We will repackage free of charge if containers bought from us X
HUTSON'S
1172 Belmont Ave. 2-3067

Fryers, 3-4 lbs., live weight, 35c lb. 3161 No. 40, 6-2114. -21

Fryers for sale. Purina fed. 18
ADEN GRAIN
3901 Touzalin Ave. 6-5150

High quality golden hybrid sweet corn, 35c dozen. 5343 Francis. -18

Home grown cucumbers & sweet corn. 930 Van Dorn. 19

Home grown yellow peaches, 25 lbs., $2.95. Jelly plums & crabs. Eden's, 2601 So. 48. Open 4 to 7 pm. -18

PIONEER MARKET
Another load of Colo. vegetables will be in this week end. Colo. canning beans, pickles, potatoes, Rocky Ford cantaloupe, cauliflower, head lettuce, red and green peppers, fresh dill, garlic, home grown tomatoes, sweet corn, egg plant, squash, canning beets and many other items. Drive out to our new market just 10 blocks south of 10th & South Sts. for the highest quality fruits and vegetables. CHARLES BOYD, OWNER. 3-4835. -X

SUMMERTIME SPECIALS
Headquarters for canning, fresh fruit and vegetables. Canning and freezing supplies. -X
RANCH MARKET 5800 O

Red Hamp fries, 35c lb. live weight. Around 3 lbs. 5-1302. 21

Vine ripened tomatoes, green and red sweet peppers, egg plants and cucumbers. Cantaloupes. Kansas grown, 5c lb., also sweet corn. 3710 So. 56. 29

Watermelons, 2½c lb. Bermuda onions, 6c lb. Curb service. Claus Drive-In Market, 2349 West O. -23

Watermelons, 3c lb., apricots, boxed peaches, & all canning supplies X
OPEN 9 AM-10 PM
WE GIVE S&H GREEN STAMPS
BOB'S MARKET 27TH & ADAMS

Whipping cream, $1 qt. bring container. 4-3447. -18

Clothing & Furs 36

Black seal fur coat, 38, selling, too small. Reasonable. 2-2182. -19

China Mink fur cape excellent condition. 4847 Walker, 6-6273. 18

Lady's suits, blouses, skirts, coat, jeans, slacks. Size 14. Excellent condition. 6-5634. 23

Pianos, Musical Instruments 37

One Spinet Piano returned from rental. Like new. Your chance to save over $100. Easy terms to suit you. Call or write McCabe Piano & Organ Co. 13th & "P." 2-2698. X

CABLE SPINET
This is the finest trade-in piano we've had in months! Here's your chance to save over $200 on a fine piano. Easy terms too. See it today. X
McCabe Organ & Piano Co.
13th & "P" Varsity Bldg. 2-2698

EVERY CHILD
can now enjoy music through our new piano rental plan.
Only $5 A Month!
(plus drayage) delivers a new Spinet. All rent paid will apply on the purchase of any new Spinet from us. -X
Dietze Music House, Inc.
1208 "O" 2-6526

Electric guitar with amplifier. Reasonable price. 6-1295. -19

GRAND PIANOS
Wurlitzer .... Like new.
Everett .. A Fine Instrument
Lester .... Small Size
Trade In Your Upright or Spinet. X
Gourlay Bros. Piano Co.
212 So. 12th. 2-1636

Ludwig trap drum outfit, like new. Guaranteed, 25 pieces. Must sell. Make offer. 6-6124. 23

PIANOS
Buy a New
SPINET
for as little as
$10.89 A MO.
"See McCabe & Save"
X
McCabe Piano & Organ Co.
13th & "P" Varsity Bldg. 2-2698

Player piano with rolls. Square cabinet. Includes bench. 3-9779. 23

Piano tuning, repairing. R. W. Emerson. 35 years experience. Work guaranteed. $5. 5-1284. 3-3774. 1945 So. 11th. 25

Small upright, plain case, excellent condition, $150. 3-9437. -19

Spinet Piano
Rentals
Only
$6 a Month
For Full 88 Note Instruments
in
Gulbransen, Betsy Ross, Lester, Mehlin, Kohler & Campbell
No Delivery Charge
for First Floor
X
Gourlay Bros. Piano Co.
212 So. 12th. 2-1636

Maternity Clothes, sizes 12 to 14. 4-4550. 18

Rent a spinet piano NOW—buy later! Save the down payment. $7 per month plus drayage. -X
WALTS 1140 O

USED SPINET PIANO
$325
TERMS TO SUIT YOU
ALSO SEVERAL OTHER EXCELLENT BUYS—DON'T PUT IT OFF!
Call Today!!
18
Schmoller & Mueller
1212 O 2-6724

Used Conn Alto saxophone. New case. $175. 2-7385 after 6 p.m. -21

$25
PUTS A NEW GUARANTEED STANDARD MAKE SPINET PIANO IN YOUR HOME. TAKE 36 MOS. ON BALANCE. PRICES START AT
$495
COME IN—LOOK AROUND TODAY. THERE IS NO OBLIGATION & YOU'LL BE SHOWN EVERY COURTESY.
INVESTIGATION COSTS YOU NOTHING" 18
Schmoller & Mueller
1212 O 2-6724

58" upright piano, excellent condition. Bench included. Good buy. 4-5853. -20

Radios, Television—Service 38

Call Sears for all your radio and television service and repair. X
SEARS 13th & "N" 2-7611

JIM HOKE'S TV & APPLIANCES
(Northeast corner 27 & Randolph)
Open eves. except Sat. Phone 2-1040
Sales, service & installation
Several good used TV sets & radio combinations.
Close-out sale on all '52 models. -X

SHOP
Television Mart Inc.
1414 South Street
Reduced prices now on 52 floor models (new) RCA—Motorola—GE—TV sets and used combination. Also '53 RCA models now in stock '53 GE & Motorola coming soon. 24
"REMEMBER TELEVISION IS OUR ONLY BUSINESS
Sales Installations Service

T.V. & Radio repair. All makes. Reasonable. 3-9483. -19

17" Philco Television, 4 months old. Antenna included. $275. 5-4906. 18

'52 Zenith console TV set. Used 6 mo. Sacrifice. 6-4546 or 3114 Holdrege. -23

Radios, Television—Service 38

1951 Philco T V & radio-phonograph combination. Leaving city. Can be financed. 1842 Euclid, Ashland, Nebr. Ph. 28 or 209. 26

Home Furnishings 39

A PUBLIC SALE
Tuesday, August 19th, 2 PM at 4632 Stockwell St., Lincoln, Neb. All the furniture from five room home. Living room suite, three 9x12 rugs. Two beds complete. Some bedding. Electric sweeper. Drapes and curtains. Rockers and chairs. Dining room furniture. Good Frigidaire. Gas stove. Dishes, tools and other items. 18
ALFRED COOK, OWNER
E. J. NIEMANN
AUCTIONEER
2-5575 311 Lincoln Liberty Life Bldg.

AT AUCTION
2350 O
TUESDAY, AUG. 19, 7 PM
Thor automatic washer. Other washers. Refrigerator. Maple bedroom suite. Walnut bed & chests of drawers. Natural oak bed & chest of drawers, bedside chest & others. Walnut drop leaf Duncan Phyfe table & 4 chairs. Walnut dinette set, 4 chairs. Walnut diningroom suite with 2 hostess chairs. 3 livingroom sets. Studios. Baby bed, complete. Tools. 3 piece blonde mahogany bedroom suite. 1941 Frigidaire. 5 ft. Coldspot, Firestone and other refrigerators. Table-top and side-oven stoves. Small drop-leaf table. Sewing machines. 2 trunks. Lovely lamps. Dishes and mirrors. 19
E. L. LIMING
AUCTIONEER
2350 O 19

AUCTION SALE
EVERY MONDAY
7 PM. AT 2555 RANDOLPH
ALWAYS EXTRA GOOD FURNITURE AND MISC. ITEMS
R. L. LINGLE
AUCTIONEERS A

A 2 piece Blue Mohair livingroom suite, $50. 3-7954. 20

A Frigidaire refrigerator, 6 cu. ft. 615 So. 14. 2-4260. -20

A complete bedroom suite, $59.50; gas stove, $15; mog. 3-sectional book case, $22.50; chain hoist, ½ ton, $15; 72-pc. French Haviland, $150; some odd cups. 18
Johnson's Shop, 1439 O 5-6158

At Sherwin-Williams. Window Shades 64 cents and up. Bring your rollers 1333 O.

ABC washer in good condition. Twin tubs on stands. 3-0963. 23

A
Cleaner Faster
Washer
See the new Double Tub Dexter Washer
The World's Finest
Trade in Your Used Washer
Payments as Low as
$8 Monthly
Gourlay Bros. Piano Co.
212 So. 12th. 2-1636 X

American Oriental rug, 9x12. Like new. A bargain! 3-4750. 18

AT 1018 M STREET
Gold's Exchange
Used Furniture and Appliances X
AT LOW PRICES PHONE 2-1211
WE GIVE S.&H. GREEN STAMPS

Authorized Easy washing machine repairs. Kollars Appliance, 1541 O. 2-2605. -12

Bedroom furniture, 2 fluorescent lights. 3333 So. 29. -20

Breakfast sets	$17.50-$27.50
Child's Wardrobe	$19.95
Kitchen Cabinets	$12.45-$19.95
Dressers	$ 7.50-$17.50
Library tables	$ 5.00-$17.50
3 burner apt. size gas stoves	$ 7.50-$12.50
3 burner oil stove with oven	$12.50

Exchange your furniture for things you need! -19
STALONS
FURNITURE
5-4073 1434 "O" St.

Beautiful all porcelain, 4-burner gas stove with side oven & broiler, like new. Also hammered brass gas burner for fireplace. 3-7063. -18

CHROME DINETTE, 5 pc., $59.50.
CAPITAL FURNITURE CO. 23
3101 O (Open Eves. except Sat.) 2-2580

Davinette, platform rocker, occasional chair. 3-3289. -22

Davenport, chair, high grade frieze, like new, $110. 1808 So. 22. 33

Dark oak bedroom suite, $40. Dark oak diningroom suite, $40. 2 dusty rose rugs. 3-9527. -22

Deluxe Frigidaire, used 2 years, like new. Moving into apt. & must sell. 3-7063. -18

English wedgewood Queens ware dinner set. Very reasonable. 3-7656. -23

Frigidaire, quiet running, 6', $30. Clean condition. McGinnis, 2206 No. Cotner. 23

For Sale — Frigidaire with deep-freeze unit. Like new. Norge apt. gas range. Call mornings. 925 So. 11, Apt. 6. 2-9178. 24

Gas oven, time clock, temperature gauge, window in oven. 2-4376. 20

Gray loveseat, used 3 months. Maroon armchair. Brand new baby bed, used 1 month. 5-7169, or 741 So. 22 anytime. -23

Grey floral Axminster & pad. 9x12, excellent condition. Boy's clothing, sizes 3-4. 6-6150. -18

Handy Hot apt. size washer. Large wringer. Cheap. Taylor-Tot. Good condition. 2-5309. 21

MAYTAG
Authorized washer service
Parts — Wringer rolls
We service all makes promptly. Call for estimate. Pickup and deliver. No charge. X
Don's All Service Co.
930 P St. 2-3606
Branch of Don's Appliances, Inc
13th & M

Maytag washer in good condition. Twin tubs on stand. Chest of drawers. Other small items. 4925 Randolph. -19

Must sacrifice—New 8' Crosley shelvador refrigerator. 109 No. 32. 5-9435. -19

Modern 4-burner gas stove, 5-ft. M.W. refrigerator, Simmons studio, $25 each. Large desk. 4-3050 before 7 pm. 21

Nice looking parlor furnace heater. Good condition. Make offer. 6-5313. -21

Nearly new studio couch and chair. $75. 6-6359. -22

New Mohawk carpet pieces suitable for halls & stairs. ½ regular yardage price. Lincoln Rug & Furniture Mart, 37th & Calvert, 1 block South Sheridan Blvd. 4-2353. 20

New
Dexter Washers
Just Received
Specially Priced
$94.95
Gourlay Bros. Piano Co.
212 So. 12th 2-1636 X

New & Used Furniture & Appliances.
WYMAN'S FURNITURE
6121 Havelock 6-4100
OPEN EVES. TUES. & SAT. -23
WE GIVE S.&H. GREEN STAMPS

NORGE
FACTORY SERVICE
ON ALL NORGE APPLIANCES
We welcome other appliance repairs. -21
LINCOLN TV CENTER
1338 O 2-1580

Norge refrigerator, good working condition. 2631 Q. 2-4367. -22

OK SEWING MACHINE CO.
Sales & Service, 130 No. 12, 2-5668. 11

Philco refrigerator, good condition. 3-6473. -22

Practically new—3 piece red sectional livingroom set, $125. Kenmore electric range, $175. Chrome dinette set, green, $40. Air-liner console radio phonograph combination, $50. 2535 J. 2-3008 or 3-9011. -22

Red 3-chair sectional. Hollywood bed, complete. Limed oak. Dresser. Drop leaf kitchen table, 4 chairs. All like new. 2-2856. -18

Rose frieze davenport, chair, lounge chair, new fireplace gas heater. New 39 in. fold-a-way bed. Almost new 9x16 wool rug, pad. Singer vacuum cleaner. 3-0726. -19

Roll-a-way bed, good condition, clean. 5-6252. -23

SAVE UP TO
$125
ON A BRAND NEW GIBSON REFRIGERATOR OR ELECTRIC RANGE
BUT
You Must Hurry
THEY ARE ABOUT ALL GONE!
TERMS TO SUIT YOU!
Schmoller & Mueller
1212 O 2-6724
18

Solid walnut bedroom suite, chest of drawers, dresser. Roper gas stove with glass oven. Leonard 6' refrigerator. Several malt machines, candy scales, 4 army field kitchens, etc. See at 6117 Havelock or call 6-5112. 22

Home Furnishings 39

SPECIAL SALE
FACTORY IMPERFECTS
Chrome Dinettes, table and 4 chairs.
$39.50 $49.50 $59.50
MERCHANDISE MART INC.
801 O St. 2-5055 X

Used phonographs, washers, refrigerators. Real buys. Kollars Appliance, 1541 O. 2-2605. -20

T.V. and Air-Conditioner at a very reduced price. All leading makes, G.E. No strays. See us before you buy. Seward County Electric, Seward, Nebr. West side of square. 17

Universal gas stove, 4 burners, oven, storage drawers, broiler. 4-4800. 20

USED APPLIANCES
GAS RANGES, from $15. REFRIGERATORS, $35 up. Exceptionally good almost new WASHERS, $50 & up. Also almost new electric range, $150. All in good condition. -21
LINCOLN TV CENTER
1338 O 2-1580

Used Washers

Round tub Maytag, white Late model	$85
Square tub Maytag Aluminum tub	$95
Wardway white tub Only	$29.50
Barton white. Extra good. Only	$39.50

X

See Us for Parts for
Any Make of Washer.
Mailed Orders Filled.
Gourlay Bros. Piano Co.
212 So. 12th. 2-1636

Used Drophead Treadle
Sewing Machines
Household $12.50 Damascus $15
White $19.50 New Gourlay $12.50
Eldredge $8 New Gourlay $39.50
Singer $24.50 Singer $29.50
Franklin $15

Portable Eldredge Electrics
$29.50 & $39.50 X
Gourlay Bros. Piano Co.
212 So. 12th. 2-1636

WRINGER rolls for all makes of washers. Bring or mail old rolls. Gourlay Bros., 212 So. 12th. 2-1636. X

2 used refrigerators in good condition. Monthly payments if desired. Davenport & 2 overstuffed chairs, needing repair. 3-6336. -19

2 Burner oil heater. Like new 5-3368. 20

5 room oil heater with circulator. 2-2985 or 50-7854. 22

6-ft. Servel refrigerator, practically new, $150. 3-4976. 1925 So. 27. -19

6 ft. refrigerator, in very good condition. See 5901 High. 4-4074. -22

8 cu. ft. G.E. deep-freeze. $250. Cost $339.95. 4-4172. -18

$55.95
Buys
A Brand New Eldredge
Electric Sewing Machine
10 Year Guarantee. Complete with carrying case. All attachments. X
Pay $5 Down, $5 Monthly
Gourlay Bros. Piano Co.
212 So. 12th 2-1636

1951 Philco electric stove, 1951 11' deluxe refrigerator, 1951 Whirlpool washer with suds saver. Can be financed. Leaving city. 1842 Euclid, Ashland, Nebr. Ph. 28 or 209. 26

Building Material 40

Porch rails $19.95. Ornamental iron porch corners and columns. Clothesline posts $7.95. X
BUILDERS SUPPLY CO.
1360 So. 33 3-2325

Business Office Equipment 42

All makes office machinery. Service sales and rental. Bloom's, 323 No. 13th. 2-5258. X

Desk, 3' x 5' oak flat top, scratched, $25. 4-3050 before 7 pm. 21

SAVE MONEY
SERVICE, SALES, RENTALS
LINCOLN TYPEWRITER CO. -13
135 No. 12 2-5946

USED OFFICE CHAIRS
These are Mahogany, swivel type with arms. Call 2-7231 ask for Mt. Stenten. 19

When you see the new Airline "Art Metal" desks at LATSCH BROTHERS you'll know your office won't be right until you have these smart, functional, advance styled desks ... designed for top efficiency. Let us show them to you today. LATSCH BROTHERS, 1124 "O," 2-6838. 18

Machinery & Tools 43

For "Delta" and "Porter-Cable" Power Tools. It's LAWLOR'S, 1118 "O". Liberal trades. Phone 2-6744. X

Power saw with stand. Lapidary motor and tools. Rabbit plane with bits. Drill press & motor. Miscellaneous tools. All good condition. 6-5187. -22

12" Homecraft band saw. Very near new. ⅛ HP motor. Reasonable. 3-7586. -23

Wanted to Buy 44

CASH
For Your Furniture. 2-3151 x

Used 1000 gal. propane gas tank. Amos Kremer, Milford, Neb. -19

Storm windows—Nine, 36¼x55½; four, 30¼x55½; one, 40¼x55¼; one, 44⅛x55½; one, 52x55½; two, 32¼x55½; one 40¼x43½; one 23¾x35⅝. Will buy any number. 3-6344. -18

Want to buy 8 in. power saw with tilting blade. Call Murdock 2661, W. E. Rikli. 19

WANTED
Domestic Stoker
Send make, age, price & location to 220 No. 18 Lincoln Nebraska. 21

Wanted—Certain issues 43-44-45 Life magazines. 3-0612. -23

Want—Dropleaf table, bedroom suite, chest of drawers. 3-8227 1

Instruction 46

COME ON 'A MY HOUSE
You've got to hear about my deal. I'm going to the Comptometer School for 3 months, then get placed in a job that's real George. They'll place me anywhere too. Here in Lincoln, or Fort Worth, or in Denver, near Joe. Ask them about it. 30
The Comptometer School
AIR-CONDITIONED
903 "O" St 2-5606

NIGHT SCHOOL
Shorthand, accounting, clerk, typist, comptometer. Register now. Day or Evening classes. X
NBI SCHOOL OF BUSINESS
13th & L St 2-2464

Help Wanted—Women 48
(Guaranteed Salary Jobs)

A GIRL
With fairly broad bookkeeping experience for billing out cars & keeping sales & payroll journals. Good opportunity for qualified person. Interesting and pleasant work. 2 weeks paid vacation. Insurance & hospitalization benefits. 19
DUTEAU CHEV. CO.
18th & O

A GIRL
For Salad Dept.
Part time. Call 2-3065 or 2-6651. -23
ITALIAN VILLAGE

A Part Time Job
7:30 am til noon, Monday through Friday in an interesting office job. No secretarial work. Steady employment with full time during summer if desired. Apply in person to Jay Seacrest 11 am to 12 noon or phone for appointment 2-3331. 20
Journal-Star
Printing Co.
926 P St.

Are you looking for an attractive, permanent position? If so, the University of Nebraska has several secretarial, typing, and bookkeeping jobs open that should interest you. Employee benefits include paid vacation and sick leave and the opportunity to take college courses at reduced rates. DON'T WAIT—APPLY NOW in room 204 Administration Hall, 11th and R. 19

A GIRL
for secretarial work, no shorthand necessary, latest ediphone system in use, 5½ day wk., hrs. 8 to 5, 2 wks. vacation with pay. Insurance & hospitalization benefits. -20
DU TEAU CHEVROLET CO.
1800 O

A Good Place To Work
- Ages 18 to 35
- Pleasant surroundings
- Good wages
- Interesting work with much opportunity for advancement
- Insurance Programs—Pension Plan

Applicants now being interviewed
THE FIRST NATIONAL
BANK OF LINCOLN
10 & O -18

A FOUNTAIN ATTENDANT
10 am to 4 pm. Apply in person -23
SUNNYBROOKE, 11 & G

Help Wanted—Women 48
(Guaranteed Salary Jobs)

A GOOD WAITRESS
For a good cafe. Pretty uniforms and meals. Sun. off. Apply in person. 23
HAROLD'S HOWDY HOUSE
942 P

A TYPIST-CLERK
With aptitude for figures. Hrs. 8 am to 4:30 Mon. thru Fri. Please apply in person 30
SMITH-DORSEY 233 SO. 10

A LADY COOK
Apply in person -28
HOBNOB CAFE 1120 N

A YOUNG WOMAN
For typing & general office. 5 day wk. Phone 2-7297. 19

A NOON WAITRESS
HRS. 11-2 PM. APPLY IN PERSON
SUNNYBROOKE 11 & G -23

A SECRETARY
Young woman for general secretarial work, good hours and good pay. Apply
Ferguson Co., 728 Stuart Bldg.
2-6260
19

A SHIRT FINISHER
& PRESS OPERATOR
Good salary plus commission. Pleasant working conditions. Permanent, full time. Apply in person to Mr. Binder. -23
GLOBE LAUNDRY 1124 L

A STENOGRAPHER
IDEAL WORKING CONDITIONS,
EXPERIENCE REQUIRED
ELGIN
National Watch Co.
900 No. 16
-23

AN OPENING FOR
accurate typist & general office work. Full time, permanent. Call 2-7001 for appointment. -22

A waitress, hrs. 5 pm to 1 am, good pay, transportation home. Call 5-3796, 2-7764. Kent Cafe, 27 & Adams. -22

A WAITRESS
Over 21, 9 am to 5 pm. Good salary & meals. Call Mrs. Thomas 4-2869 19
Hillcrest Country Club

A WAITRESS
from 9 am to 1:30 pm & 5 to 7 pm. Closed Sundays & holidays. Air conditioned. 129 No. 14. 23

A WAITRESS
Top pay, good hours. Apply in person only. 24
Greenwich Cafe 1917 O

A WAITRESS
6 p.m. to 12 midnight. 65c hour plus meals. 22
APPLY IN PERSON,
TASTEE INN 13 & Que

ACCOUNTING
DEPARTMENT CLERK
Age 18 to 30. Permanent position in modern office. 5 day week. Liberal employee benefits. Start at once or later. 23
SEE MR. YOUNG, 3RD FLOOR,
THE GAS CO.
144 So. 12

Afternoons only—part time stenographer, some dictation, about 20 hrs. Adjustable if student. Rusco. 2-4563. 2421 O. 18

ARE YOU
Experienced in the field of Casualty and Surety Bond writing? If so we have a position in our insurance dept. which will interest you. Please apply in person. 22
THE FIRST TRUST
COMPANY

Are You Looking For
PLEASANT WORK?
THE FAMOUS needs MILLINERY & SPORTSWEAR salesladies. Also a stock girl. Full or part time. BIG discount on your clothes. Apply in person to Mr. Berman 1218 O. 26

AGE NO HANDICAP
Need alert man 50-60 for steady employment, inside work. Good hrs., pay. Apply in person to Mr. Binder. 23
GLOBE LAUNDRY 1124 L

An Excellent Opportunity
FOR YOUNG LADY FOR PAYROLL CLERK
Must be accurate with figures & good typist and have good work references. Give age, past work information & telephone number in first letter. All applications confidential. Box 999 Journal. 20

BANK CLERKS
Would you like to learn to be proof clerk or bookkeeping machine operator? No experience required. Good hours & working conditions. Apply Personnel Director.
The
Continental National
Bank
OF LINCOLN -23

Bryan Memorial Hospital
Women for cleaning. Good wages, permanent. Nice working conditions. Call Housekeeper 4-2301. -18

Bryan Memorial Hospital
LADY FOR GENERAL OFFICE WORK & PBX
Must be good typist. Permanent. Call 4-2301. 18

Capable woman to assist cook. No experience required. Apply in person. 19
LEE'S DRIVE IN
West Van Dorn

COMPTOMETER OPERATOR
with typing experience. Ideal working conditions. 1828 N. 2-3229. 19

CASHIER
APPLY IN PERSON 20
STUART THEATER

Cooking & kitchen help. Hrs. 5 pm to 1 am. Good pay. Apply in person. Cottage Inn, 1629 O. -18

COOK
FULL OR PART TIME
SEE MANAGER -18
HOTEL CAPITAL

EXPERIENCED
STENOGRAPHER
20 to 35 years old. General office duties: Dictation, typing and clerical. Permanent employment, pleasant working conditions, 40 hour week. Apply Personnel Dept. Room 200, Monday through Friday. 1342 M. 18
The Lincoln Telephone
& Telegraph Co.

Experienced stenographer. Legal experience helpful. Apply Municipal Court. 23

Experienced Bookkeeping
Machine Operator
Immediate opening for competent woman 20 to 45 years old. 5 day 40 hour week. Thursday off. Very interesting work in new office surroundings. Good starting rate, commensurate with your ability, and steady advancement.
If you are interested in a permanent position and have ability, apply in person between 9 and 11 am in circulation dept. Ask for Mark Seacrest. -21
Journal-Star
Printing Co.
926 "P" St.

EXPERIENCED FOUNTAIN
HELP
Good hrs., wages. Apply 23
Wagey Drug 1701 Washington

EXPERIENCED WAITRESS
NIGHT HOURS, $40 WK. -21
FOSTER'S CAFE 27 & ADAMS

Experienced fry cook & waitress wanted. A. Jays Drive-In, 1200 West O. Apply in person. 23

Experienced office manager-bookkeeper, accountant. Good pay. Give references & experience in reply. Box 867 Journal. 18

GIRLS!
To wait on tables, full time, evening work, closed Mondays, meals, transportation home. Apply in person after 3:30 p.m. 19
COTNER TERRACE!
225 NO. COTNER

Girl or Woman
for
Office Work
This is a permanent position for an intelligent girl or woman in our circulation department.
Experience is not essential. You will need a good telephone personality, be able to type and handle detail work. Some bookkeeping knowledge helpful. You will work 40 hours in a new air-conditioned office. Tuesdays off.
Please apply in person between 9 and 11 A.M., or phone for appointment, to Phil Johnson. Phone 2-3331. 20
Journal Star
Printing Co.
926 "P" St.

Help Wanted—Women 48
(Guaranteed Salary Jobs)

GUEST ROOM MAID
Apply in person, housekeeper 23
HOTEL LINDELL

KITCHEN HELP
Day hours, 75c hour, plus meals. Apply in person. 20
TASTEE INN 13TH & QUE

Lady cook wanted. Apply in person K & R Cafe, 241 So. 11. 21

LADY
To dish up rolls & desserts. General kitchen work. Full time employment. Top wages, meals, aprons, furnished. Transportation home. Apply after 3 pm. in person 20
COTNER TERRACE
225 No. Cotner

Meat wrapper—Full time, day hours. Beechners Super Market, 2645 O. 23

NOON HOUR
POSITIONS
We have several openings for waitresses in our tea room, hours 10:45 to 2:15 daily, experience not required. Uniforms supplied. Immediate placement. Apply in person, Employment office, 7th floor, 11-12 or 4-5. -21
MILLER & PAINE

ONE OF THE BEST
SECRETARIAL POSITIONS
WE HAVE AN EXCEPTIONALLY DESIRABLE & INTERESTING SECRETARIAL POSITION AVAILABLE SOON. WE WILL CONSIDER ONLY HIGHLY QUALIFIED EXPERIENCED PERSONS & THE SALARY & OPPORTUNITY IS COMMENSURATE WITH SUCH QUALIFICATIONS. EXTREMELY PLEASANT WORKING CONDITIONS ARE PROVIDED IN A CONVENIENTLY LOCATED DOWN TOWN OFFICE 37½ HR. 5 DAY WEEK, MON. THROUGH FRIDAY. WRITE BOX 962 JOURNAL GIVING EMPLOYMENT HISTORY & QUALIFICATIONS. WE WILL CONTACT YOU FOR A PERSONAL INTERVIEW. ALL APPLICATIONS ARE CONFIDENTIAL. AGE 21 TO 40. 19

OFFICE SECRETARY
Experience unnecessary. Age 18-35. 5 day wk. Complete employe benefits free. Gilbert Duling, Lincoln National Life Ins. Co. 1218-19 Sharp Bldg. 2-8085. 19

Pleasant, cheerful mother or widow. To be housemother for ten teen-age girls. Duties similar to those in own home. Good help, character, & love for children required. Good wages plus board & room. Give age & reference in first letter to Mrs. Marie Reinmuth, Cedars Home for Children. 6401 Pioneer Blvd. 4-4067 20

Registered nurse for office, Sept. 1. State qualifications. Box 1445 Star. 20

Second cook for sorority house. 2-4993. 23

STENOGRAPHER
TYPING & SHORTHAND ESSENTIAL. 38½ hour week. ½ day Sat. Paid vacations, sick leave. Apply in person County Engineers Office, County Court House. 19

Stenographer with general office experience. Apply—Western Brick & Supply Co. 1911 R street. 2-6811. -18

STOCK CLERK
Wanted—25 year or older.
Must be permanent. -18
AMERICAN NEWS CO

SILK FINISHER
Also girl for check-in Dept. -21
BEST LAUNDRY 2245 O

TELEPHONE OPERATOR
Hours 3 pm to 8 pm. Apply in person
YELLOW CAB CO.
206 No. 7th. -21

TELEPHONE
OPERATING
Is interesting, important job for young women.
Here are some of the advantages:
1.—Good wages while you learn.
2.—Pay increases at stated intervals.
3.—Vacation with pay.
4.—Pleasant working conditions.
Permanent employment. Cannot train applicants for summer work only. Apply in person, Personnel office, 9 to 11 or 1 to 4 pm Mon. through Fri., Rm. 200, Telephone Bldg., 1342 M. 30
The Lincoln Telephone
& Telegraph Co.

WAITRESSES
Experienced waitresses wanted. Transportation furnished. Apply after 3 pm.
ITALIAN VILLAGE
58 & O 18

WAITRESSES
Day or night.
Apply in person. 18
SENATE CAFE
927 O

37½ hr. wk.
INSURANCE HOME
OFFICE POSITIONS
WE HAVE SOME EXCELLENT OPENINGS FOR
CLERKS
CLERK-TYPISTS
FILE CLERKS
STENOGRAPHERS
THESE ARE INTERESTING POSITIONS WITH VARIABLE DUTIES
PLEASANT FRIENDLY WORKING CONDITIONS
CONVENIENT LOCATION
5 DAY WK.—MON. THRU FRI.
PAID VACATIONS
PROGRESSIVE ADVANCEMENT PROGRAM
FREE DISABILITY & HOSPITAL INSURANCE
AIR-CONDITIONED OFFICE
APPLY IN PERSON
2ND FLOOR
Woodmen Accident
Co., 13th & N
IF FROM OUT OF TOWN APPLY BY LETTER 19

Waitress wanted—Good hours, good pay. No Sundays. Apply Famous Cafe, 1621 O. X

Waitress for day shift & carhop. Apply Treat Drive Inn, 1341 High. 20

WE NEED
A good typist-biller. Some calculator work. Age 20 to 35. Good starting wage. Permanent employment. Paid vacation, 7 paid holidays. 5c per hour accumulative bonus. Group insurance. Many other benefits. Apply in person.
RUSSELL STOVER
CANDIES OF LINCOLN
201 No. 8 22

WE ARE LOOKING
For a young lady, age 20 to 35, who is interested in a permanent position. This young lady must be capable of accepting responsibility, and must have had either university or business school accounting. If you are interested in this excellent position, please apply in person. 21
FIRST TRUST CO.

WAITRESSES
FULL OR PART TIME
SEE MANAGER -18
HOTEL CAPITAL

WAITRESS
7:30 am-3:30 pm. No Suns or holidays. Apply -25
PAT'S CAFE 820 P

WANTED: Woman teacher for the primary Room at Cody, Nebraska. Good salary offered. Apply to E. M. Samuelson, Superintendent. 20

WE ARE LOOKING
for a young lady who is interested in a responsible position offering opportunities for advancement. This young lady should have a pleasing personality; must be accurate with figures & possess initiative. Typing is required & shorthand is preferred. If you are interested please apply in person.
FEDERATED FINANCE
1503 O -23

Young, neat appearing girl for dental assistant. No experience necessary. Air conditioned office. 1004 Sharp Bldg. 2-6124. 22

Help Wanted Domestic 48A

A woman to work in nursing home. 3-6696. 23

A woman to care for children, light housework. Room, board & wages. Apply Watermelon Drive-In, North 10th & Cornhusker Highway. -20

Girl or woman for general housework. Live-in. Automatic washing facilities. 4-4429. 16

Housekeeper to live in. School teacher. 6-3079. 23

Lady in Vicinity of 11th H. care for child in parents home, 5 days a week. 5-8502. 19

Lady to care for 2 children 2-4 years. Mother works. 4-3522. 19

Lady to care for 1 child and do light housework. Automatic dishwasher and clothes washer. Nice room. 3-8198. -21

Lady 18 to 50 to care for 2½ yr. girl. Can live in. Wages. 6-5339 after 5:30. 23

Help Wanted—Women 49

Attractive intelligent woman for unusual position as consultant to brides-to-be, needing to earn as much as $75 in a week. Must have a car. Best hours 5-9 pm for appointment. Box 1472 Star. A

Help Wanted—Men 50
(Guaranteed Salary Jobs)

A MAN
FOR WORK IN PARTS DEPT.
Must be able to meet public. Experience preferred. Permanent, full time employment. Applications will be kept confidential. Write P. O. Box 148 Lincoln. 19

A DRIVER
For city wholesale meat route
GOOD HOURS, PAY, PERMANENT FULL TIME. APPLY IN PERSON.
STANDARD MARKET
1535 O St. 19

A Good Place to Work
PACKAGE DELIVERY TRUCK DRIVER, pleasant work in town, employee's discount & insurance program are additional benefits. If you are over 20 yrs. of age & in good health—come to our 5th floor Personnel office for an interview. 20
GOLD & CO.

A MAN
FOR PLANT WORK.
Pepsi-Cola Bottling Co.
711 So. 25 21

A MAN
for one of the most completely equipped body shops in town. Steady work, good pay, 2 wks. paid vacation, 5½ day wk., Hrs. 8 to 5:30, insurance & hospital benefits. Apply to Jim Clark
DU TEAU CHEVROLET CO.
1800 O -18

A MECHANIC &
PIPE FITTER
Full time, steady employment. Must be able to read blueprints, furnish own hand tools. Industrial experience preferred, time & half for overtime. Birth certificate required. 20
APPLY EMPLOYMENT OFFICE
7:30 AM TO 3 PM
Goodyear Tire & Rubber Co.
4133 No. 56 6-2311

A clerk parttime. Uni. student preferred. Beechners Grocery, 2645 O. 21

A ROUTE SALESMAN
FOR CITY ROUTE
A good dependable man can make $65 to $80 wk.
PEPSI-COLA BOTTLING CO.
711 So 25 -23

A SALESMAN FOR
ESTABLISHED RETAIL ROUTE
Selling nationally advertised products. Base pay plus liberal commission. Assured earnings above average for salesman who applies himself. Qualifications—good character & credit references plus $100 cash deposit. Call Allan Wright 2-6541 for appointment. -18
BEATRICE FOODS CO.

A YOUNG MAN
FOR TIRE SERVICE
Permanent, full time work.
Apply in person. -23
Quinn-Hodgson
1918 O 2-3381

A TELEVISION
TECHNICIAN
Experience necessary. Apply in person.
Television Service Co.
"LINCOLN'S OLDEST & LARGEST TELEVISION INSTALLATION & SERVICE"
249 NO. 48TH -20

At once! 3 men for sodding, good wages. H. Hendricks. 4-6389. -18

ATTENTION!
PRODUCTION WORKERS
NO EXPERIENCE NECESSARY
TIME AND HALF OVER 40 HRS.
VACATIONS WITH PAY
FREE LIFE INSURANCE
MUST BE AVAILABLE FOR ANY SHIFT
BIRTH CERTIFICATE REQUIRED
GOODYEAR
TIRE & RUBBER
4133 NO. 56 6-2311 19

AT ONCE
University of Nebraska offers steady, permanent jobs. Vacations and other paid benefits. Opportunity to advance.

Truck Drivers	$190 mo.
Laborers	$190 mo.
Plumbers	Open
Tabulating Machine Operator	Open

Apply 8:30 to 11 am, Personnel Department, Room 204, Administration Building, 11th and R. 18

At
WESTERN
ELECTRIC
Young Men
Needed For
Shop Occupations
NO EXPERIENCE
NECESSARY
Good Starting Rates
Group Piece Work Earnings
Apply
Employment Office
8 am to 5 pm
Western Electric
Company, Inc.
245 North 13th Street
Lincoln, Nebraska
-22

Aircraft Careers
Design Engineers
WITH AIRCRAFT OR RELATED EXPERIENCE
SECURE YOUR FUTURE
IN LONG-TERM
PROGRAM AT
NORTHROP
AIRCRAFT
GUIDED
MISSILE
DIVISION
Los Angeles
CALIFORNIA
(HAWTHORNE PLANT)
Well paid positions for engineers with experience:

ELECTRICAL DESIGNERS
To install aircraft electrical components or to design electrical circuits

MECHANICAL DESIGNERS
Experience in turbo jet and allied systems and installations

STRUCTURES DESIGNERS
With sound experience in manufacturing and tooling methods related to design

DRAWING CHECKERS
For aircraft power plant, structures, electrical and mechanical design

ELECTRICAL EQUIPMENT
LIAISON ENGINEERS

COMPONENT AND
INSTRUMENT DESIGNERS

TOOL ENGINEERS
With precision instrument experience

FLIGHT TEST ENGINEERS
AND ANALYSTS

IF INTERESTED, CALL
KEN WOOD
TUESDAY
August 19th
2-6971
LINCOLN
or write
SPECIAL WEAPONS
DIRECTOR
Northrop Aircraft, Inc.
HAWTHORNE, CALIFORNIA
18
Liberal Travel allowances
for qualified personnel

Help Wanted Men 50
(Guaranteed Salary Jobs)

A Young Man
16 or over for messenger work, mostly in downtown area. Work 8:30 am to 5:30 pm. Monday through Friday. Apply in person to Jay Seacrest 11 am to 12 noon or phone for appointment. 20
Journal-Star
Printing Co.
926 P St.

A ROUTE SALESMAN
We have an opening on established territory for married man seeking permanent sales position. Better than average salary, excellent opportunity for man who can qualify. Apply
CLICQUOT CLUB BOTTLING
1835 P. 19

A WATCH
MAKER
We have an opening for a watch maker who has had 2 yrs. experience following completion of training in a recognized school. Apply Employment 7th floor 11-12 or 4-5. 19
MILLER & PAINE

EXPERIENCED DELIVERY MAN
Apply in person. 37 & Calvert 23
LINCOLN RUG & FURNITURE

Young man to learn the Sheet Metal work & Air conditioning. Must be willing to work & learn. Way Furnace Co. 2121 "O" 19

A YOUNG MAN
for sales work in our "JUST OPENED STUDENT GRADUATE SHOP." Experience not necessary. Between 20 & 32 yrs. of age. Guaranteed salary. Liberal discount, insurance program, paid vacations. See Miss Carlson in Boy's Dept. -18
BEN SIMON & SONS

Boy with bicycle for delivery work. Full time. Boomers Printing Co. 1210 P. 18

BANK COLLECTOR
Opportunity for young men to commence banking career. Good hours, advancement, working conditions. Must be 18 or over. No experience required. Apply Personnel Director.
The
Continental National
Bank
OF LINCOLN -23

CABINET MAKERS &
FRAME NAILERS
Apply in person.
STANDARD PLANING MILL
11th & Y 28

Car hops, 65c hr. plus tips, 5-12 pm. Available to work 2 nights week, one which will be a school night. Apply 22
TASTEE INN 1530 NO. 48

CEMENT FINISHERS
For curb & gutter. In Lincoln area. Plenty of overtime. -22
Abel Construction Co. 1815 Y

DRIVERS & HELPERS
APPLY IN PERSON. -23
DUDLEY TRANSFER 1026 Q

DOORMAN—USHERS
Apply in person. Manager. Stuart Theater. 18

Experienced Heavy Equipment
Mechanic
for Lincoln Area 22
Abel Construction Co.
1815 Y, LINCOLN, NEB.

EXPERIENCED
TV TECHNICIANS
AND
INSTALLATION MEN
You will like working for this progressive firm.
We will also train a few sincere men with limited experience.
Apply in person or by letter.
to Mr. John Sperry
10 a.m.—1 p.m.
1414 South Street
TELEVISION MART, INC.
TELEVISION IS OUR ONLY BUSINESS. SALES. INSTALLATION. SERVICE 21

FOOD CLERKS
Permanent Work
20 to 40;
high school education
Desirable employee benefits
APPLY
9 TO 12 SAT.
8 TO 5 MONDAY
Safeway Stores
818 First Nat'l Bank Bldg.
-18

Experienced service station attendant. Kraft Service, 912 No. 14th. -18

Full time station attendent, preferrably middle-aged. Skelly Service, 2600 O 19

HIGH TYPE DRIVER
SALESMAN
with chance for advancement. Make application at 1036 Q. -21

HOTEL CORNHUSKER
HAS GOOD OPENING FOR
HOUSEMAN
Day hrs., all employee benefits. Apply in person, Mrs. Hill, Director of Personnel. -23
HOTEL CORNHUSKER

Man 25 to 35 years of age for delivery and promotion. Must be permanent. Apply at American News Co. 314 So. 11th. -21

Man to work in concrete products plant. $1.25 to start. 3-6959 or 4-2705. 18

Man to work in shop & drive truck. Apply in person. Forburger Stone Co., 1024 Avery Ave -19

MAINTENANCE MAN
Sharp Building—Scrubbing, mopping and waxing. Six day week. After 5 pm. Steady employment with good pay for honest worker. Phone Mr. Benjamin, 2-7575 for appointment. x

Men for foundry work. Full & part time. Night jobs open. White Foundry Co., 630 K St. -22

Men wanted to work on water towers. Out of town work. 5-6611. 1301 Virginia. -20

MECHANICS, 2. General Motors. Experience preferred. Top wages. -18
ANDERSON AUTO CO.
Wahoo, Neb. Phone 57

MEN
FOR OUR USED CAR & TRUCK STAFF
a good job for good workers. Incentive for producers. 2 wks. vacation, insurance & hospitalization benefits. Apply
DU TEAU CHEVROLET CO.
1800 O -18

NEED HELP
Days, 7:30 a.m. to 4 p.m. Evenings from 5 to 9 p.m. 18
WOODCRAFT, INC.
3615 No. 48 6-6173

PARKING LOT ATTENDANT
Steady, full time work for neat, reliable young man. Apply at Auto Park, 1309 Que. -18

Permanent opening for reliable married man with car who can get by on $77 per wk. to start. Experience not necessary. 6-7190. 18

Qualified bookkeeper for part time work 2, 3 hr. each day or every other day. Martens Texaco, 10 & L. 21

Service Station Mgr.
5½ day week salary plus other benefits. Paid vacations. Independent owners. Applications are confidential. 3-9778. 24

STEADY EMPLOYMENT
We are adding men to our gas distribution crews. Men accepted will start as laborers, with a good chance for advancement. Year round work with paid vacations & holidays. Insurance & retirement benefits available. 40 hour week, with no layoffs. Apply 30
GAS CO. SERVICE BLDG.
841 L

SHIPPING CLERK
Opportunity for ambitious young man in DUPONT PAINT STORE. Good salary and working conditions. Call Mr. Sikkel for appointment. 2-7547. 18

UNIVERSITY
STUDENTS
We have immediate placement as BUS BOYS for 3 students who have time free from 11 to 2 daily. Also an opening for a student who can work every afternoon and all day Sat. Apply Employment office, 7th floor 11-12 or 4-5.
MILLER & PAINE
-19

WANTED—A MAN QUALIFIED TO TEACH BAND AND VOCAL MUSIC IN THE DESHLER PUBLIC SCHOOLS. POSITION ATTRACTIVE. SALARY OPEN. ON THE JOB MONDAY, SEPT. 1. CONTACT C. F. KREIMEYER, SEC. BOARD OF EDUCATION, DESHLER, NEBR. 21

Help Wanted Men 50
(Guaranteed Salary Jobs)

Experienced insulation mechanic. Way Home Insulating Co., 2121 O. -30

Warehouseman, 40 hr. week, paid vacations, good working conditions. Phone 2-6935, R. H. Fults or call at 2005 Y St. Western Newspaper Union. 29

WE HAVE IMMEDIATE
OPENINGS
for reliable men 25 to 37 years of age, in meat packing industry. Day or night work. Preferably married men. Steady employment, good wages, vacation and holiday pay. Apply in person. Ask for Mr. Adams. -19
American Stores Co.
320 N St.

YOUNG MAN
TO LEARN SHEET METAL TRADE
WENTZ FUEL OIL CO.
1012 No. 16th 2-6869 26

Help Wanted—Men 51
(Commission Jobs, Sales, Etc.)

FOR THE AVERAGE MAN
Don't say the opportunity isn't here, we have proof that the average man can make $500 or better per mo. if he is ambitious, aggressive & intelligent. Car necessary. We need 3 or 4 men at once. For information write or see Sales Manager, 208 Sharp Bldg. 19

IF YOU DON'T DRINK
Alcoholic beverages, represent America's only total abstainers Auto Ins. Co. offering reduced insurance rates to non-drinkers only. Part time or full time, openings available. Write James Colby, 2024 Farnam, Omaha, Neb. -20

INSULATION SALESMAN
WANTED
Good opportunity for right man. Need more salesmen to cover good territory. Leads furnished to start. Rock and mineral wool salesman invited. Will pay on square footage. Apply 217 So. 9th. -19

Large national organization has opening for a salesman in Lincoln. Earnings are far above average and promotional possibilities are unlimited for the right man. Field training provided until man feels he is capable of assuming full duties. Live leads furnished each day. Car necessary. See G. T. Voss, 203 Sharp Bldg. 21

SALESMEN
If you are looking for a job with an unlimited income & opportunity & are willing to work apply at our office, 218 No. 10. Car necessary. 20

Extra Cash For
Summer & School Year Too!
You boys can earn money for bikes, footballs, spending money and the other things you want by selling Journal & Star newspapers on uptown corners. Come in and see Mr. Patton about it now. Street Sales Department 21
Journal-Star Printing Co.
926 "P" St.

Help Wanted, Men or Women 52
(Guaranteed Salary Jobs)

Are you looking for work or do you want a better job?
See
KEN EDDYS
48th & "O"
Today
......earn more money, ...work in the mid-west's finest drive-in. We have some choice positions open at the present. Apply in person at once.
X

Caretaker for downtown apt. house. Couple without children preferred. State age, qualifications, & references. Rent-free efficiency apt. given for services. Box 978 Journal. -21

CARETAKER
Married couple. Part rent, unfurnished apt. Part work. Box 663 Journal. -18

Couple care for small apartment house. Part rent for some services. Box 1465 Star. 21

TEACHERS WANTED: First Grade, Jr-H Art & English, Sr-H English, single salary schedule, excellent community. Telephone 42 res. 429 or write Supt. Glenn E. Miller, Lexington, Nebr. 22

Wanted—Grammar room teacher in Steele City, Nebr. Apply to W. H. Larkin, Supt., Steele City, Nebr. 22

Urgently needed one intermediate grade teacher, 2 high school teachers. English, social science, physical science, mathematics & coach. Call Supt. Robert Malone, 4-3818. -22

WAITRESS & WAITER, EVE. HRS. ALSO NOON HELP, HRS. 11 AM TO 2 PM. GOOD PAY. PERMANENT. APPLY -30
COUNTRY GENTLEMAN 2420 O

Employment Agencies 54

STENOS-TYPISTS AND
SALESMEN
Interested in salaries $200 or more. See BOOMERS, 1210 P. -19

100 MEN!
For street & railroad construction. Good wages, overtime. Apply Mon. 8 am.
NEBRASKA STATE
EMPLOYMENT SERVICE
905 "O" St., Lincoln -18

Positions Wanted, Women 55

All typing, stenographic service, notary public. Public Stenographer, Lincoln Hotel. -20

Baby sitting. High school senior. Northeast Heights. 6-6432. 20

Baby sitting. Experienced middle-aged lady. 5-7751. 23

Care for children, baby sitting. My home. 2736 Apple. 5-9735. -19

Experienced care for children, my home, days. Reasonable Television. 5-3713. -18

Experienced woman desires baby sitting afternoons and evenings. 5-7602. 19

Experienced care for children. Southeast location. 4-5357. 20

HAPPY CHILDREN. Well supervised, equipped, licensed nursery. Professional teacher. LOTS OF MUSIC. 3-5528. -30

Middle aged lady desires light housekeeping position. Box 1468 Star. 18

Nurse wants position caring for invalid or sick person in home. 3-9754. 22

Practical nursing, day hours. 5-8861. -19

Registered child care center has vacancy for 2 children. 2201 Holdrege, 2-5526. 23

University graduate with 15 years experience in bookkeeping, accounting, office management wants full or part time work in Lincoln. Box 1470 Star. 18

Want caretakers job. Family of 3. Boy school age. Can give references. Box 1469 Star. 18

Positions Wanted, Men 56

ATTENTION
SMALL BUSINESSMEN
NEED HELP WITH YOUR BOOKS?
Third year University accounting student desires bookkeeping and general auditing on a part time basis. Robert Bruner. Phone 3-0388. 18

First class furniture refinisher, twenty years experience. Write 626 Spencer Park, Hastings, Neb. 18

Slightly handicapped wants full or part time work. Office sales, pricing, [illegible] experience. After 5 pm. 2-4257.

Business Opportunities 57

Dodge & Plymouth dealer at Crete, Neb. quitting business. I have between $5,000 & $6,000 worth of parts, mostly Mopar bought since 1946. Will sell at invoice plus discount. Must take all. Also chance for dealership in Crete, Neb. Call Emil Aksamit, 3485, Crete, Neb. 23

FOR SALE—TAVERN
In county seat town. Very prosperous community. Call for details. 19
The Commonwealth Co.
2-6958

LIKE TO BE YOUR OWN BOSS? Here's a good business worth your investigation. $2,500 will handle. 6117 Havelock Ave. 6-5112. 23

Mobilgas Service Station
On Hiway 6. Low rent, small investment. Contact V. T. Frary, 5-9762, 2-6857. -20

O. P. Skaggs store, franchise for the county. Located in county seat town—Tekamah, Neb. Grosses around $200,000 per year. Selling on account of health. Earl McDonald, Tekamah, Neb., broker. Phone 148 W, 15W or 36. 20

R. C. permit for sale for state of Nebraska. 6-2443. 19

To Get In Or Out Of Business
NEBRASKA BUSINESS
BROKERAGE COMPANY
318 Continental Bldg. 2-8077 X

Business Opportunities 57

The Bill Morton
A PUBLIC AUCTION
7 PM Tuesday, Aug. 19th
2215 NO. COTNER BLVD.
"THE BARTER MART"—A fascinating, profitable business with a large following and tremendous possibilities. It will be sold as a going business complete with valuable franchise, fixtures, all merchandise and a large amount of "wampum" in the hands of the public which is equivalent to accounts receivable. Merchandise actually cost the operator of the Barter Mart nothing. This unique system of doing business has received national publicity. For further information contact owner or auctioneer. Terms cash. Possession immediately. Positively sells to the highest bidder. A
OWNER, FERN DEAN
Auction Co.
"Where Auction Means Action"
LINDELL HOTEL Parlor A 2-1696

Want partner or will sell electrical and gas appliances and repair shop 30 miles from Lincoln in county seat town of 4,500 people. Box 507 Journal. 17

We have for lease, a modern 2 bay Mobilgas station in Lincoln. A going business with excellent possibilities. Will need to invest $2,500. -19
Socony Vacuum Oil Co.
1616 Holdrege

Money to Loan 58

For quick service—2-7311 A
COMMERCE LOAN CO.

PAY DAY ADVANCES
AS LOW AS
$10 for 10 days costs 10c.
$50 for 10 days costs 50c.
Signature, furniture, auto loans.
"You must be satisfied or NO COST"
FAMILY FINANCE CO.
201 Varsity Bldg. 2-7671 X

CASH LOANS
$20 to $1,000
Without Endorsers
HFC makes loans to single people or married couples for convenient monthly installments. HFC's service is prompt and friendly. Phone or visit our office today.
No Insurance Sold or Required
Household Finance
Corporation
Lincoln Liberty Life Bldg.
2nd Floor 11th & O Sts.
Phone 2-7097
A

See "Lincoln's Loan Center"
CAPITAL CREDIT COMPANY X
1400 "O" St. 2-1221

Here's Why
PERSONAL is Your
Best "Buy"!
- "Yes" to 4 out of 5 employed people—married, single.
- 'Lunch hour service.
- Payment date to fit payday.
- 1-visit loans (phone first).
- Nationwide credit at over 700 affiliated offices in U.S. and Canada.
- Budget counsel—no obligation.
- Between payday loans for small amounts.
- Loans for any worthy purpose.

Don't borrow unnecessarily, but if a loan is the answer, come in, phone or write today.
Loans $25 to $900 or more on Signature, Furniture, Car.
Personal Finance Co.
147 South Twelfth St.
N.W. Cor. 12th & "N"
Phone 2-6853 A

Now 20 Months
To Repay Your
"PAY-ALL" LOAN
From "Bob" at
General Loan!
Arrange your "Pay-All" loan today. Get cash for the things you need with summer here, and pay your old bills. Get the extra cash you need to buy a car, appliances, furnishings, summer clothing, or for repairs. One monthly payment, you set the payment date and amount.
It's friendly business transaction. You get helpful advice on solving your problems the best possible way. See or call "Bob" NOW!
Loans $20 to $1,000
"THE FRIENDLIEST LOAN SERVICE IN LINCOLN"
General Loan
SERVICE, INC. A
112 So. 11 R. W. "Bob" Ghode 2-1138
Across from Gold's East Door

STOP!
STOP WORRYING
STOP FRETTING
Stop Money Worries!
Take the worry out of payday with a friendly loan from X
INSTALLMENT
SAVINGS CORPORATION
"You'll Like the Friendly Atmosphere"
138 North 11th 2-4424

USE Common Sense
SEE Bond Loan Co.
- $25 to $900.00 or more on furniture, auto, signature everything
- You decide monthly payment.
- No attempt to sell you more money than you need
- No delay. The manager arranges
- Friendly, neighborly attitude
- Continuous service AFTER loan is made

EMPLOYED WOMEN
Married or single, if you are employed get cash here promptly. Use our Special Lunch Hour service. Phone first and when approved get the loan in one visit. Get it your way—and fast. No employer or department heads not involved.
RESERVE A LOAN by phone or come right in.
Making Commonsense Loans Since 1887
Bond Loan Co.
2nd Floor 1036 O, Lincoln
Phone 2-6873
Lawrence E. Martin, Mgr A

WHEN YOU NEED MONEY
SEE THE
FEDERATED
FINANCE COMPANY
"The Friendly Company"
30 Years of Continuous Service A
1503 O 2-7211 1503 O

Wanted to Borrow 60

Wanted to borrow, $5,000 from private party. Will pay 4%. Secured by Lincoln real estate. Money needed by father to establish home for 2 small girls without mother. P. O. Box 105, Lincoln. 23

Rooms with Board 61

1144 F—One or two gentlemen, walking distance. 5-7336. -22

1545 L—Room & board for girls. Splendid home, excellent meals. 23

2430 R—Men. Excellent meals, lunches packed. Piano, TV, showers. 2-8372. -20

1-2 men or girls. Private home. TV. "Home cooking." 6-4322. 23

1-2 girls for room or room and board private home close to Northeast. 6-7147. 6201 Fremont. 21

Rooms, Sleeping 62

204 So. 11—3rd floor, clean, comfortable rooms, single, double. Men. -3

225 No. 16—Desirable room, near bath. Centrally located between university & downtown. 5-6219. -23

228 No. 27—Private entrance. Gentleman. Next bath. Busline. $5. 5-8020. -23

327 So. 11—Clean rooms, single or double. Reasonable. 5-3020. 5

328 So. 17—Clean, comfortable rooms, kitchen privileges. Employed people. 2-2391. -19

344 So. 27—Large, comfortable modern rooms, 1-2 gentlemen. Reasonable. 6-4329. -20

[illegible]5 So. 29th—Pleasant sleeping room for girl, $5 week. 5-7367. 23

[illegible]4 So. 28th—University boys. Block bus. Double-single. 2-2298. -18

505 So. 27—Room. Gentleman. Near bath. Block from bus. 5-4014. -23

518 So. 11—One very comfortable sleeping room. 2-5702. 22

612 No. 26—Clean comfortable room, next to bath. 5-4869. -20

826 So. 14—Nice room near capitol. Elderly businessman. Call eves after 7:45 pm or Suns. 2-4019. 17

Rooms, Sleeping 62

1035 So. 12—Walking distance. Clean. Comfortable. Gentleman. 5-5820. 19

1237 O—Upstairs. Sleeping room. Near bath, private entrance. Suitable, 2. Eves. -19

1322 ... Sleeping rooms, close in. Employed gentlemen preferred. 2-4022. -22

1334 O. 2-1108; 1500 P. 2-7452—Sleeping rooms. Sleeping rooms. 21

1336 So. 19—Quiet place. Near bus. Garage. 3-3749. 23

1446 P—Comfortable room near bath. 5 windows. -21

1710 G—Walking distance, large, pleasant. 2-6419. -23

1736 Q—Sleeping room for ... 2-1549. 21

1836 Q—Pleasant room for male students. 2-4330. 21

1905 No. 31—Rooms. Good beds. Garage. 6-6268. -23

1916 So. 23—Front room, busline. Laundry. Breakfast. Sun., eves. 23

1936 P—Close to redecorated room for gentleman. 2-4892. -19

1945 H—Desirable rooms, single & double. -23

1710 C—Large, lovely sleeping room. 3-9757. -18

1720 Harwood—Private entrance, near bath. Nice closet. Reasonable price. Employed gentlemen. 3-9163. -28

1721 M—Employed women, private entrance, windows, closets, carpets. 20

1736 L—Two, one basement entrance. Men. Reasonable. 2-5179. -23

1803 R—Walking distance, near bath. Private entrance. Gentlemen. 2-6213. -18

1835 G—Walking distance, bus, clean. 2-2560. -20

1835 K—Sleeping rooms, newly decorated. Gentlemen preferred. 19

1941 J—Basement room. Furnished. Bath. Bus. $25. 2-1768. 24

2118 D. one room. Garage. Student or businessman. 3-3142. 19

2615 No. 48—Uni. Single, double. Private entrance. Gentlemen. 23

6802 Fairfax—Sleeping room, some cooking privileges. Adult woman. 6-1383. 19

Ag College — Rooms and apts with, without meals. Rates — Day, week, month, semester 6-5771 eves -8

Bachelor apt., first floor, private entrance, garage. Also room. 3-1149. 21

Bedroom, private home, near bath, large closet, employed lady. 2-2238. 23

Comfortable, clean room. Middleaged employed lady. 3-6433. 20

Employed woman. Front ground floor. Kitchen privileges if desired. 5-6634. -21

GRAND HOTEL
301 No. 12 2-2482 -19
$7-$8 PER WEEK
CLEAN, COMFORTABLE ROOMS

Pleasant, near bath. Garage. Gentleman preferred. 1946 Kings Hiway, 3-4146. -22

Students! Room in new home, private bath, entrance. 3007 N. 2-5254. -18

2 nice, clean sleeping rooms. Transportation. Nice basement room. 5-3050. 140 No. 31. -23

Rooms, Housekeeping 63

1133 So. 11—2 large rooms, complete. Utilities. 11 windows. Reasonable. -22

1227 D—sleeping room with kitchenette and refrigerator. Next bath. 19

1620 M—Large efficiency, 2 blocks south of O. Utilities. 2-6273. -19

2111 So. 14—Basement, adjoining kitchen privileges. $16-$20 monthly. Men. 3-2438. -20

5318 Walker — 3 rooms, bath. Stove, refrigerator. Adults. $60. 6-4576. -20

Close in—2 two-room apts., furnished. 2 three-room apts., unfurnished. Call after 6 pm. 5-5380. 23

One room efficiency, closet, one person $20 month. 5-3980. Utilities 20

Share Living Quarters 64

2929 R—Middleaged employed woman to share beautiful first floor apt. Own bedroom. Garage. -19

Business girl to share bedroom, livingroom, private bath, kitchenette. Close in. 2-2612. -20

Apartments Furnished 65

18 & D—Beautifully furnished apts. Large, small. Utilities. Inquire 1845 D. 31

12 & D—2 rooms. Utilities. Private entrance. Walking distance. Garage. 5-7336. 22

18 & O—Reasonable, completely furnished, children. 1821 O, 2-3831, 2-8927, 2-5342. 13

129 So. 16 or 1446 P—Well-furnished 2-3 room apts. -19

139 So. 25—3 apts., 3 room up, 4 room down, private bath. Basement efficiency. 5-9129. 22

140 So. 26—2 rooms, with private bath. Baby accepted. 20

726 West P—Large room, kitchenette, large closet, next bath, refrigeration, laundry privileges, everything furnished, block bus. $4.50 wk. Adults. 5-4221. -20

911 So. 13—Large livingroom, dinette, dressing closet, kitchen, bath. Heat & water furnished. Available Sept. 1 or sooner. Adults. $55. 4-2955. 20

913 O. Extra special 2 room. Beautifully finished. Frigidaire. Utilities paid. $10.75 weekly. X

949 So. 11—Three rooms, bath, sunroom. First floor. Adults $65. 19

1045 So. 30—2-room basement, private bath. Utilities. Adults. $40. -21

1204 Rose—Newly decorated 4 rooms, bath, ample closet space, private entrance, utilities. 3-5610. -22

1245 J—Basement apt., close in, linens, utilities, washing facilities. -20

1204 So. 18—One large combination livingroom & bedroom, carpeted. Large sleeping porch. Dining space, new gas stove, new electric refrigerator, tile bath. All furnished. Have to see this apt. to appreciate it. $91.50, including utilities. 3-4137. 31

1241 G—2 furnished rooms, share bath. Child care available. 5-4890. 18

1326 Sumner—2 rooms, basement. Busline. Near shopping center. $30-50. Utilities. 3-1129 after 5 pm. 3

1436 So. 20th—Lovely 2 rooms, private entrance. Laundry privileges. Utilities. -22

1523 O—2 rooms, $38. One room front apt., lower floor. $5.75 week. -20

1505 O—New management. Newly decorated. Running water. Adults. 2-1617. 15

1621 A—Living room, dining room, bedroom, kitchen, bath; 3 rooms second; basement 3 rooms. Extra nice. Adults. -23

1629 Washington—Newly decorated first floor, 4 rooms & bath, closets, entrances, built-ins. 3-8073. -21

"1632 O—Efficiency furnished Apt."
"RENT $34 A MONTH"
New Frigidaire, gas stove, close in. -25

1711 Harwood—3 rooms, bath. Utilities. Adults. $65. 3-5038. 21

1848 C—Living room with Murphy bed, kitchen, private bath. $60 month. 2-1757, 3-6210. -23

1907 Garfield—3-4 girls. 2 bedrooms, living room, dining room, kitchen, bath. Washing facilities. All utilities paid. 3-4645. 22

1908 Euclid—Choice 3 rooms, 2 closets. Built-ins. Employed couple, clean habits. After 3 pm -20

1916 K—3 rooms. Sleeping porch. Half bath. Adults. 2-3890. 23

1928 S—Beautifully decorated 2 rooms & kitchenette. Utilities. $35. Garage. Adults. University couple preferred. 2-3674. -22

1934 F. 2 rooms, private bath. Utilities. Close in. 2-2942. A

1955 A—3 rooms, private bath, ground floor, garage. $75. Others, 2-3 rooms, $50-$65. -23

2100 B—Livingroom, sleeping porch, bath & kitchen. Utilities paid. Available Sept. 1. $75. 3-4141. 23

2408 J—Attractive 3 room furnished apt., private bath. $45. 5-6917. -22

2420 D—2 rooms, second floor. Stove & refrigerator. $25. 4-5389. 30

2511 R—Two 3 room apts. Utilities. Laundry. Garage optional. Adults. -23

2600 R—3rd floor, 3 rooms, private bath, entrance, utilities paid. Block to bus. Working couple. 2 weeks free rent. Call Eves. only. 2-8338. 24

2744 Garfield—New 1 bedroom first floor duplex. Adults. Appointment. 3-1129 Sat., Sundays. After 5 pm weekdays. -4

2810 Franklin—2 rooms, first floor. Utilities. Adults. $40. Busline. 18

2910 O—Modern, newly equipped 2 room apt. Tile bath, closets. Laundry, utilities. Adults. Busline. 3-4875. -30

2927 P—4 rooms, washing facilities. Utilities paid. $57.50. 5-5190. 23

2929 R—4 rooms with private bath, upper duplex. 2 bedrooms, 5 closets. Garage. Laundry. Private entrance. Utilities. Rooms large, light and well-furnished. Adults. No pets. -19

2936 No. 45—3 room basement apt., private bath. Garage. No drinking. Employed couple. Utilities. 6-4513. -23

4823 South St.—Beautifully furnished & decorated 2 large bedroom apt. Large living room, dinette, modern kitchen & bathroom. Carpeted. Plenty of closet space. Private basement. Busline. 4-6617 or 3-6357. -30

4900 J—2 bedroom, living room, kitchen, bath. Second floor. Utilities paid, $80. -23

4900 J—2 bedroom, living room, kitchen, bath. Third floor. Utilities paid, $70. -23

5435 Leighton—3 room basement apartment. Utilities. Employed couple. 6-4069. 24

Apartments Furnished 65

Artistically decorated 1, 2 & 3 room apts. Utilities paid. Vicinity capitol, south. Child welcome. $39.50 to $55. 2-2109. 23

Attractive, clean, 5 rooms, private bath & entrance. Couple. 3-4426 -20

A bachelor apt., close in, man or woman. Hotel service, everything furnished. Available now. 2-5336. 23

Attractive 2 room apt. Utilities paid. Busline. $39.50. 546 So. 27. -22

Cheerful efficiency with TV hook-up. Good location. 2-1437. -X

CLINTON APT.—1809 P
1 & 2 room apts., suitable for 2 adults. Nicely furnished. Clean, cool, close in. Frigidaire. Laundry. Private garden. Lounge chairs & flowers. $42.50-$45. -21

CLOSE-IN efficiency apartment with private bath and all utilities paid. Priced from $37.50 up. 2-7319. Evenings and Sunday, 5-7862. 19

EAGLE—228 NO. 12
CHOICE EFFICIENCY APTS.
$50 per mo. 2-7857 -20

Efficiency, well furnished, share bath. Adults. $40. 2-5549. 21

Efficiency apt. Clean & airy. Private entrance. Utilities paid. Near bus & shopping. Adults. 5-9572. -22

Efficiency, modern, for one or couple. Also basement apt. 3-6842. -18

First floor, private entrance. 5 rooms. Adults. Sept. 1. 3-3285. 23

Modern cabins for rent by week. De Luxe Cabins. 6-2440. 28

Near 28th & O—Living room, dinette, kitchenette. 2nd floor front. Private bath, entrance. $45. Adults. 5-5409. -22

One, two, three and five rooms. See them. Phone 3-8081. 18

Uni. Place—New 3 room apt. Bath, entrance. Lady or 2. $50. 6-3613. Afternoons & Eves. 21

SHURTLEFF'S
WOODROW — 640 So 12 — Large efficiency available now 2-8047 Sun. & Eves. 2-2146.
BLACKSTONE — 300 So. 16 — Efficiency and a bedroom apt. available now. Call 2-8047 days or 2-2148 Suns. and Eves.
BRYAN APTS. 1235 K—One & 2 bedroom apts., and an efficiency. Call 2-8047 days or 2-8068 Suns. and Eves.
HOLLY APT.—1144 So. 11—1 bedroom efficiency available. 2-8047 days or 2-3832 Suns. and Eves.
CORNHUSKER APTS.—1317 L — 1 bedroom & efficiency available. 2-8047 days or 2-2134. Suns. and Eves.
MANOR — 1237 K — Bedroom apt., 2-8047 days or 2-8068 Suns. and Eves.
MANOR—501 So. 13—Efficiency available now. 2-8047 days or 2-2106 Suns. and Eves.
REGENT—1626 D—Efficiency and 1 & 2 bedroom apts. available now. 2-8047 days, 2-2149 Suns. and Eves.
SHURTLEFF ARMS—645 So. 17th—Bedroom apt. Available now. 2-8047 days or 2-2120 Suns. and Eves.
ROOSEVELT—511 So. 13th — Bedroom available now. Call 2-8047 days or 2-2106 Sundays and evenings.
PERSHING—1202 F—A one bedroom and efficiency available now. Call 2-8047 days or 2-2198 evenings and Sundays. X

Vicinity 27 & O—4 rooms, private bath, utilities. Working couple. 2-5129. -19

Yellowstone Apts., 301 So. 18—Efficiency apt., private bath. 2-2362. -28

2 rooms, private entrance. Utilities paid. Employed couple. 2-1007. 23

2 rooms, share bath. Utilities paid, working girls preferred. 5-6847. -22

2 nice large rooms, small kitchen. Utilities. Children accepted. $50. 2-8813. 22

3 rooms efficiency, bath. Utilities. Available Sept. 1. Adults. 4-3076. -23

3 bedroom furnished apt. Southeast. Completely private. 3-5742. -22

3 room basement apt., private bath. Utilities paid. $50. 3-1686. 21

Apartments Unfurnished 66

9 & K—2 rooms, kitchenette. Private bath. $35. 2-4007, 3-9109. 23

17 & C—Nice 3 rooms, utilities, laundry. $45. Adults. 3-9494. 19

17th & D—Private bath, kitchen, large livingroom. Clean, light, $50. Also bedroom apt., $65. 3-9217. -20

27 & E—4 large rooms & bath, upstairs, private entrance. Newly decorated. 2 adults. No liquor. 3-3023. 23

233 So. 1—Attractive 2 room apt. Private entrance & bath. Washing facilities. Electric stove. 22

525 So. 28 — 3 rooms, semi-basement, utilities, gas stove, refrigerator furnished. Ideal for working couple. $50. 2-5614. -23

645 No. 30—2 large rooms, 2 large closets. Working couple preferred. No drinking. Near bus. 22

625 No. 25—3 rooms, share bath. $45. Utilities paid. 2-5643. -23

726 So. 13—Living room, dining room, kitchen, bedroom. Share bath, 2 large porches. Possession. $62.50. Utilities paid. 2-1757, 3-6210. -23

810 So. 11—Bedroom apt. with livingroom, diningroom, kitchenette & private bath. -18

827 So. 11—6 rooms, 2 bedrooms, redecorated. Bath. Heat, garage, laundry. Adults. $75. 2-2475. -23

934 GARFIELD—New lower duplex. Livingroom, 2 bedrooms, kitchen. All rooms large. Tile bath. Full basement. Garage. Gas heat. Close to school, bus, stores, church. 3-5210. 23

1044 So. 16—Bedroom apt., first floor, new stone building. Modern equipped kitchen, bath, laundry facilities. $82.50. Garage available. Inquire Apt. 3. 2-8875, 5-8846. -27

1500 G—Dry, semi-basement efficiency. Brick apt., ideal for one. $38. Stove, refrigerator, shower. Block south capitol. Sept. 1. 5-4984 eve. -18

1500 G—Bedroom apt. Stove, refrigerator. $66. Brick apt. Block south capitol. Sept. 1. 5-4984 eve. -18

1530 G—Bedroom apt. New kitchen & bath. Gas heat. Stove. Block from capitol. Private. Adults. 23

1530 Washington—Duplex, lower 3. Upper 4 rooms. New stoves, refrigerators. Separate furnaces. Adults. 3-3025. -18

1542 "O"—New 3 room apt. Private bath, large closets, built-in cupboards & sink. Stove, refrigerator furnished. Child accepted. -22

1600 G—First floor, north door, private entrance, utilities. Adults. 5-8133. 20

1808 So. 22—3 rooms, $50. Dry basement, $30. Private entrance. Buslines. Utilities paid. After 6 pm. 1

2121 Washington—Clean & attractive 3 room apt. Private bath, adequate storage space. Washing facilities. ½ block to bus. 3-9778. -18

2206 North Cotner—3 rooms, $35. Call eves. 6-4619. 23

2548 W—3 rooms, second floor, utilities paid. 5-9893. -18

2610 So. 11—3 rooms, private bath. Employed couple. $55. 3-7821. x

2744 Garfield—New one-bedroom first floor duplex. Adults. Appointment 3-1129 Saturdays, Sundays after 5 pm weekdays. 8

3400 So. 38th—New two bedroom apartments now available in beautiful stone court. $100 per month. H. A. WOLF CO., 2-2747. Evenings and Sundays 3-6502 and 6-2747. -3

4025 Garfield—2 rooms basement apt., private bath, utilities. Adults. -23

4825 South St.—The most outstanding 2 bedroom apt. in Lincoln, beautifully decorated. Large living room, dinette, 2 large bedrooms, modern kitchen, bath, & plenty of closet space. Private basement. On busline. Available Sept. 1. 4-6617 or 3-6357. 29

4900 J—Livingroom, kitchen, bath, one bedroom, refrigerator & stove, utilities paid $60. 4-5525 20

4932 Calvert—3 room knotty pine semi-basement. Private bath, entrance. Stove. Utilities. After 3 pm, 4-5373. 23

5318 Walker—3 rooms, bath. Stove, refrigerator. Adults. $60. 6-4576. 20

Available — Newly decorated second floor 2 bedroom apt. Stove and refrigerator. Adults. Call 3-6208 after 6 pm. 23

A nice living room, bedroom, bath and kitchen with stove and refrigerator. All utilities furnished. 1938 F. 23

Attention Irving teachers—Clean, pretty 2 room basement apt. Stove & refrigerator furnished. $40. 3-6648. 23

Attractive 4 room duplex apt., southeast. 2nd floor. $65. 3-6648. 23

Beautiful 4 room basement apt., 3 years old. 2 large bedrooms, shower, private entrance, garage. $65. 2313 Orchard. 2-3711. -23

BETHANY
2200 NORTH COTNER
NEW 2 BEDROOM APTS.
IN DUPLEX, $89.50
6-5511 -21

Close in, first floor, 4 rooms and tiled bath. Garage. Laundry facilities. Adults. $60. 5-6797 -19

First floor, 1941 J—2 front rooms, range, Frigidaire, Maytag, storage. Bus. $38-40. Adults. 2-1768. 18

Large 2 bedroom duplex downstairs. Lots of built-ins. Heat, water furnished. 3-8029 evenings for appointment. 18

Large 4 room duplex, entire second floor. Private bath, entrance. Dining-room suite, stove, refrigerator furnished. Utilities except lights. Large laundry space. 3-7337. -22

Lovely four room, one bedroom apartment. Heat, Frigidaire, stove furnished; garage. Shopping district and bus. $75. Shown by appointment. 2-8485. -23

Lovely 2 bedroom brick duplex. Pretty yard, full basement. Available Sept. 1. Shown by appointment. Northeast. 6-5187. -22

Lower duplex, 4 large rooms. Automatic gas furnace. One bedroom. Rusco windows. Garage. Close in. Fine basement. $75. 2-3362. 21

NEW APT.
1915 B—You will like this new clean living room, bedroom and bath. Fully equipped kitchen and enclosed porch. Beautiful location. $75. 3-6836, 2-6581. 23

One bedroom, large livingroom, kitchen, built-ins. Private entrance, bath. Utilities. Uni Place. $75. Child accepted. 4-4077. 19

Part time caretaker needed. A little work plus a little money will get you a lot of housing. For details call 5-3066. 19

Apartments Unfurnished 66

Lovely 4 rooms. Private bath. Second floor. Stove. Utilities. 5-7336. 22

Redecorated, brick duplex, close in. 2 bedrooms & bath up, living, diningroom & kitchen down. $75. Vacant. 4-6027. 20

Separate modern 3 room upper duplex. Reasonable. 3-1266 after 6 pm. 19

STONE DUPLEX—Near new, 2 bedrooms, garage. Excellent location. 2034 South Street. ½ block from busline & grade school. $100 a month. Available Sept. 1. Please do not bother occupants. Call owner, 3-6980. A

Two 2-room apts., closets, share bath, busline. 6-3433. -22

Unfurnished 3 large rooms, hall, private bath, 2nd floor, garage. Child accepted $55. 6-1234. 18

Upstairs, private outside entrance, 1 bedroom, eating space in kitchen. Stove & refrigerator. Utilities furnished except electricity. $65. 2-6621 days, 3-1521 eves. Mrs. Bottorff. 21

2 rooms & bath for 1 or 2 $50. 2-1379. 20

VERY NICE DUPLEX
1366 So. 35—Ell-shaped living-dining-room, bedroom, bath, & kitchen with refrigerator & stove on first, plus finished room in basement. $80.

College View Apts—$31.50 to $55 3-6836, 2-6581. 23

WE have several desirable apartments, both furnished and unfurnished, at reasonable rents. It might pay you to see us. 19
Culbertson, Roe & Bell, Inc.
115 No. 11th 2-6781

2 or 3 rooms, private entrance. Utilities paid. Laundry. Small child. $40-$50. 3150 Dudley. -22

3 room apt. Private bath, entrance. $50. ½ utilities. 5-8557. -18

2 BEDROOM APTS.
AT 33RD & STARR
$92.50 & $94.50
Stove & refrigerator furnished
COLONIAL TERRACE
2-3319, 6-5302 23

3 rooms and bath at 2135 O. $30 a month. Call 2-4424 or 5-6889 -X

3 rooms, bath, stove, refrigerator. Utilities. Garage. No smoking. 2-2856. -18

3 rooms. Share bath. Private entrance. First floor. Laundry. 3-4314. 22

3 rooms, recently decorated. Private entrance. Close in location. Garage. $45. 5-6061. -21

5 rooms, newly decorated, downstairs good location. Adults. 5-9804 eve. 19

3 room modern basement apt. Well lighted. Phone 6-6245. A

4 room duplex, bath. Very modern design. Fireplace. $95, with stove, refrigerator. 4440 South, 4-5719. -23

Apartments Furn. & Unfurn. 67

1441 M—Livingroom, kitchen, bath. Ideal location. Adults. $55. 2-1389. -23

1455 A—Basement apt., bedroom, unfurnished, $50. Second floor 2 rooms, furnished, $75. Utilities paid. 3-1819. 22

1527 L—3 room partly furnished apt., private entrance 20

1811 So 16—2 rooms, share bath couple $40 2-5759 -18

2301 C—Brand new bedroom apt., ground floor, stove, refrigerator, absolutely private. Sept. 1. Utilities. $75. 3-5047. -20

At 1128 So. 10. Nice clean, 2 bedroom basement apt. Utilities. $30. 5-4683. 23

Downtown—Ground floor 3 rooms, yard. Middleaged couple—mother & daughter. Box 970 Journal. -18

Near College View—Private home, private entrance. 3 rooms, ½ bath. Phone. Garage. Utilities. $50. Employed adults. 4-4397. -19

Newly made duplex, ground. Gas. Also rooms. Inquire 2212 Sheldon. 18

PIEDMONT GARDENS
New fourplex apartment. 2 & 3 bedroom apartments now available. 1940 to 2040 South Cotner. TV facilities. During office hours call 2-8047 Eves. 4-5011. -X

1. Bedroom apartment close to Capitol. Newly painted and decorated. $45.00.
2. Duplex first floor, walking distance. Two bedrooms. $79.50. A
Harvey Rathbone Company
2-6859 418 First Nat'l Bank Bldg.

5 rooms, sitting room, dining room, kitchen, bath. 2 bedrooms up. Private entrance. 3-4165. 23

Moving—Packing—Storage 68

CALL STAR VAN, 2-6764, for moving, storage or packing. 43 years' experience. Investigate our special insurance. S&H Green Stamps with city moving. Member Allied Van Lines, world's largest long distance movers. Estimates and advice without obligation. X

Homes for Rent 69

518 No. 26. 4 room upper duplex, private entrances, baths, garage, employed couple. $60. 5-7501, 5-5190. 19

2729 So. 14—3 bedroom home, Sept. 15. Near Saratoga, Irving Schools. Gas heat, garage. $100. 3-0478. -22

Nearly new 6-room duplex, 1½ baths. Excellent location. Garage. 3-4165. 23

Nearly new 2 bedroom house, full basement. Fenced yard. Close to Randolph School. $90. Will lease. Box 979 Journal. -21

UNFURNISHED DUPLEX
Separate entrance, very desirable location. Utilities paid. Garage. Adults. Call 3-2548. 23

2 bedroom house, South. Close to bus and stores. Gas heat. $75. 3-1781. -18

3 bedroom home, south. Completely renovated. $100. 3-4159. 23

5-room house, garage, full basement, automatic gas heat. $75. 5-3104. Shown by appointment only. 22

5 room new stone; stove, refrig., auto washer; $150 per mo.

3 bedroom, South, carpeting, 1½ baths, gas heat. $125 per mo. -18
Felton Real Estate 2-3223
Eve. Dwight Felton 2-4342

Houses for Rent, Furnished 70

Furnished, 2 bedroom home, carpeting, garage; close to busline. 3-9185. -23

2 bedroom brick home. Full basement. Good south location. Adults. Immediate possession. 3-7353, week ends, eve. -22

2 bedroom furnished house. Utilities paid. $115 month. Adults. 3-4445. 20

Wanted to Rent 71

Expectant couple need 1-2 bedroom furnished apt., basement-first floor, laundry, utilities. $40-$60, northeast. 6-2279. -19

Desire good room, board for 2 boys ages 1 & 2, in town or Lincoln vicinity. 2-8060 8-5 pm. 23

Expectant couple desire 2 bedroom duplex or house. $60-$70. Utilities included. Ag College Dist. 6-4683. -23

Permanently employed couple, 2 children desire 2-bedroom house or duplex. References. Oct. 1. 6-6027. -22

Mother & children want 1-2 bedroom apt. Call 3-8291 -18

Wanted to rent 3 bedroom house. Southeast preferred. Approximately around $75. 5-9564. 22

2 bedroom house or apt. No basements 2 children. $60 or under. 2-7037 after 7:30 pm. 18

Office Store Buildings 72

117 No. 14, 1611 O St. Parking space in rear. 2-1500 21

Building suitable for office, small business for rent. 2-1904, 2-4376. 21

Good room-living quarters. Excellent real estate, doctors, lawyers office beauty shop. 305 So. 11. 2-2475. 20

GOOD OFFICE SPACE 14' & 18' at 230 So. 19th. $45. Utilities paid. Call 2-4385. X

Ideal space for dentist, barber, repair shop, etc., on heavily traveled street in outlying shopping district. 3-2375. 19

Office rooms for rent. 2-8364 14

Trackage and Warehouse 73

Warehouse centrally located, trackage, office space, income if desired. 2-1733 -20

Acreages and Farms for Rent 74

Want to rent a nice farm with decent buildings. On a fair road. With electricity. References. Box 1466 Star. 21

Want acreage or farm with poultry and gardening space. Lease or buy. 5-1332. 23

Farms for Sale 75

A Land Auction
Thurs., Aug. 21st at 2 pm. Very productive improved 80 acres on gravel 1 mile east and 2 south of Beaver Crossing, Seward County. Land is level to medium rolling, 60 acres cultivated and 20 acres brome, and clover pasture with flowing well in pasture. Complete set of improvements with 8-room home, good barn & tile silo, other buildings, REA electricity. A home-like setting with nice shade trees, farm is on the edge of the Big Blue River Valley. Inspect any time. Possession Feb. 1st. Write or call auctioneers for full sale bill, positively Sells-to-Highest-Bidder! A
Mrs. Elsie Schlegelmilch, OWNER
FORKE BROS. & FICKE
THE AUCTIONEERS
LINCOLN, NEB.
321 Sharp Bldg. Phone 2-7045

Combination livestock and grain farm, containing 383 acres. Near Nebraska City. Well improved, including 2 dwellings. Possession March 1, 1953. Price $60,000. Victor D. Bremer, Meyer Building, Nebraska City, Neb. 19

For highly productive farms call
MARK & PACE WOODS
1216 Sharp Bldg 2-6355 -X

OTOE COUNTY—280 acres improved. $115 per acre

LANCASTER CO.—157 acres highly productive, well improved, $200 per acre. -18
Felton Real Estate 2-3223
Eve. Farr 3-4847

Farms for Sale 75

STOCK FARM
207 acre farm on gravel road, nearly new 6 room bungalow. Good barn, hen house and other outbuildings. 120 acres good grassland, balance under cultivation.

GRAIN FARM
160 acre farm, on gravel, 7 room house, barn, hen house and other outbuildings.
E. C. Deinert Real Estate
410 Cont. Bldg. Lincoln 2-8006 20

Small farm, 28 acres, near Sterling, Neb. Gravel highway.

160 acre farm on mail route. All improvements. About 120 acres under cultivation. -20
PUCKETT REAL ESTATE
3-4238 1035 So. 33 4-8224

IOWA FARMS FOR SALE
400 Acres, Page County, Iowa. This is a highly improved farm. All modern home of 8 rooms, bath, basement, furnace, electricity, good roof, foundation. 2 large cattle barns (extra good), sheep shed, hog house, implement shed, chicken house, granary, cave. Abundance of fine water, under pressure. Farm nearly hog tight, 240 acres in crop land, 45 acres alfalfa, 160 acres pasture and in clovers. 3 miles to town, on hard surfaced road. This is a fine stock and grain farm. Price $65,000. Terms on one-half if desired.
169 Acres, Nodaway Co., Mo. This is a fine highly improved farm on Ia. & Mo. line. Has a fine, all modern home, bungalow, 7 rooms, bath, oak floors, basement, furnace. This is a lovely home, insulated, electricity. Two large cattle barns, for hay and stock. Abundance of water under pressure. Cribs, implement shed, hog house, chicken house. Farm under good fencing. This farm is all choice bottom land (every acre tillable but about five acres). No overflow land. 1 mile to a good town, on rock road; 1½ miles to paved highway, 1½ miles to high school, bus service. Tenant house. This is a real farm and home with an ideal location. Taxes $1.25 per acre. Price $40,000. One-half terms.
90 Acres, Page County, Ia. This is one of the finest improved farms that can be found any place. Has all fine second bottom Nodaway Valley land, on Fed. Highway 71. House 8 rooms, 2 large living rooms, dining, sunroom, heated for winter, kitchen has all fine built-in features, oak floors all through the house, toilet; upstairs, 3 bedrooms, closets, sewing room & complete bath; basement, oil burning furnace; new laundry, fruit, recreation rooms, shower and stool. The land is the very best, all tillable. This is a wonderful home & farm. Price $37,500. Can make a loan with Life Ins. Co. for one-half of the purchase price, at legal rate of interest.
418 Acres, Page Co., Iowa. This is a fine farm with an All Modern home of 7 rooms and bath, oak floors, basement, oil burning furnace, slate roof, a lovely home. Barns, double corn cribs, implement shed, chicken house, garage, with fine feed lots, surrounded with evergreen trees for winter protection. Abundance of water, pressure to house and lots. Tenant house. This is a fine stock and grain farm, 340 acres all choice Valley land. No overflow land. Present crops, corn, beans, alfalfa, pasture mixture. 1 mile to town, on hard surfaced road and near highway. Ideal location. This is one of Iowa's finest stock and grain farms. Price $300 per acre.
120 Acres, Page Co., Iowa. This farm has an all modern home of 7 rooms, bath, with basement and new furnace, kitchen with built-in features, house insulated, good roof & foundation, electricity. Abundance of water under pressure to house and lots. Large barn for stock and hay, with milkin stanchions & grain bins, cribs, sheds for stock, hog house. The farm has very good fencing, some hog tight. The land lies gently rolling, some good. 3 miles to Clarinda and 1 mile to paved highway. On dirt road that will be graveled before too long. This is a good little combination stock and grain farm. Has tenant house. Price $225 per acre.
I have a number of fine cattle farms east of here, in Taylor, Ringgold, Wayne and Decatur Counties, in Iowa. These range in price from $50 to $100 per acre. Have one, 470 acres, improved, near Bedford, Ia., and one-half mile off paving, priced at $100 per acre. This is a good cattle ranch, with abundance of water and grass. The land lies good. I have many farms that are 80, 120, 160 and 240 acres, and some good, well located, with good improvements, 320 acres in Taylor County, Ia., that are good stock and grain farms, priced at $125 to $150 per acre. Let me know your needs, in Iowa or Northwest Missouri farms. I have a fine listing of good farms. I also solicit listings of farms in Eastern Nebraska, and ranches. Write me a good description of your property and mail. There is no obligation on your part unless the property is sold. I am a licensed broker in the following states: Iowa, Nebraska & Missouri. I also make farm loans, (no commissions) and at regular rates of interest. Write me today your farm needs. 18
Albert Shields, Realtor
520 No. 16th St.
Clarinda, Ia. Phone 770 Night or Day

LAND IS SELLING
WE ARE SELLING IT

1. 160 A. with nice improvements close to St. Edward, Nebraska. This is a nice laying, rolling farm practically all under cultivation—60 A. in corn of which 2/5 can go to the purchaser. Can be bought on good terms with March 1, 1953 possession, priced worth the money.

2. 160 A. South of Burchard, Nebraska, on gravel, with electricity, 130 acres under cultivation with 60 acres in corn of which the landlord's share goes to the purchaser. You can buy this farm with a substantial payment down now and obtain March 1, 1953, possession, a good producer, attractively priced on good terms.

3. We have just had listed exclusively 80 acres 15 miles Southeast of Lincoln, close to good small town, this is an exceptionally good 80 with plenty of buildings, this 80 can be purchased with payment down and settlement March 1 1953, priced to sell.

4. 80 A. close to Princeton, on good graded road which is to be graveled next spring. Nice 7 room house having water and electricity, a good rolling farm. Possession this fall. A 20 year 50% loan at 4½% can be assumed, attractively priced at $9,500.

5. 80 A. unimproved, close to Holland, good producer, price $10,400.

6. 160 A. close to Douglas, good rolling farm, ample improvements, $12,000. 18

IF YOU WANT TO BUY OR SELL LAND SEE US FIRST
Christian & Lenser
LAND COMPANY
209 Fed. Sec. Bldg.
Lincoln, Nebraska
Phone 2-1728, 3-2486, 3-8830

Referee's Sale
Wednesday, August 27th,
at 1:00 P.M.
SOUTH FRONT DOOR OF GAGE COUNTY COURTHOUSE
BEATRICE, NEBRASKA
IMPROVED FARM OF
WILLIAM J. DOBBS ESTATE

Located on good gravel road, 1 mile east and one mile south of Holmesville and 3½ miles north of Blue Springs.

LEGAL DESCRIPTION
Southwest quarter (SW¼) of Section 33 and all of that part of the Southeast (SE¼) of Section 32 lying east of the Union Pacific Railroad; all in Township 3 North, Range 7 East of the 6th P.M., 267 acres more or less.

IMPROVEMENTS
Consists of a 6 room house, barn with haymow, combination corn crib and granary, and other buildings, well and windmill, electricity.

LAND
The land is all good rich soil with 220 acres farmed and 47 acres of pasture, timber and creek. Approximately 75 acres of stubble has been plowed for fall wheat.
This is one of the better farms in Gage County, adptable to stock raising or general farming. It is a good home and a sound investment.
This land will be offered as a whole or in separate tracts.
The present corn crop is reserved to the owners.

TERMS
20% cash on day of sale and the balance on confirmation of sale.
Complete abstract of title furnished to the purchaser. 19
RAYMOND K. CALKINS, REFEREE
BEATRICE, NEBR.
SACKETT, BREWSTER AND SACKETT, ATTORNEYS
BEATRICE, NEBR.

Safe investment, irrigated farm, Fillmore County, unimproved. Should show over 10%. Terms. Will manage. 19
Ed Pavelka, 6500 Madison Ave.
Tel. Lincoln 6-6715

Unimproved quarter section ½ mile east of Cheney on gravel road. About 80 acres of very good pasture; well adapted to build a large dam for recreational purposes. -18
OLIVER DeMARS
National Bank of Commerce Bldg.

73 acre improved, electricity, leased 1953. Owner E. H. Lefferdink, Hickman. -19

100 acre stock farm, Moniteau County, Missouri. Good barn, house, electricity, 5 miles from county seat town. Box 664 Journal. -23

Acreages for Sale 76

4 room house. Acre & ¼ of land. With outdoor buildings. $5,200. 3720 No. 1. 5-6021 24

14 acres, southeast, all modern 3 bedroom house, barn, coops, etc. All in A-1 condition. CALL 2-3223. -18
FELTON REAL ESTATE
Farr 3-4847 Alkire 4-3775
Kysar 4-4467 Felton 2-4342

Lots for Sale 77

49 & C—Fine corner lot, 70x100. Ed Weir, 4-2482. -23

BUSINESS LOCATION
Excellent location, zoned for business. 150' (facing "O") x 300' (facing 56th). Contact 20
GALE W. SMITH
Realtor 2-6256

Beautiful lot, 90 ft. frontage, CAPITAL HILL ADDITION $3,950. 2-1011, 4-2948. X

Choice residence lots on 40th & 42nd, Between Sumner & South. 4-2001. -19

Choice lot between 56 & Cotner on L St. 3-7939. 21

Corner lot, paving, 57 & Hartley. All modern. Reasonable. 6-5517. 19

For sale, lot 60x60. Want to build. Building 20x20. 5-8557. -18

GEORGE J. WOODS
In Lincoln now for a week or 2. Builders or people desiring a building site can contact him at 5-7777. 19

Havelock lot, 3-6728
Southwest corner 57 & Kearney.
Northeast corner 58 & Kearney. 18

Improved Lots—$500 and Up
MARK & PACE WOODS
1216 Sharp Bldg 2-6355 X

JUST THE PLACE
52' by 142' corner lot. Sewer, water & gas. Close to school. A nice homesite. We have others. -18
STATE SECURITIES 2-6396
Carel Stith 6-5377 Fred Sasek 4-5789

Lot 64th & Holdrege, paving, utilities. 150x50. 6-1879 or 6-3280. 18

2 beautiful lots in Pecks Grove Park. Beautiful shade, south fronts, paving, water sewer, everything modern. At a real bargain for the next 3 days. 5-7777 around noon 19

25 lots, northeast. Sewer, water & gas. By owner 2-1500, or 2-4701 after 6 pm. -22

75'x142' lot, on gravel. All specials paid. 6-5694. 18

Business Property—Sale-Rent 78

Excellent space for wholesale business—office and trackage. R S. Proudfit Co. 720 O. St. 2-7259. 21

For Sale—"O" St. Income property. Potentiality $900 mo. income. Store building with apartments upstairs. Box 921 Journal. -27

Office space available. (2 rooms) ½ block from 11th & O St. Inquire 126 So. 11 -19

Investment Property 79

4900 J—23 room house. Income will give $300 a month for apartments rented. -23

Homes For Sale 82

12 & B—4 bedrooms, very attractive, excellent condition. Double garage. Convenient location. Penner, 3-3961. 20

825 WASHINGTON—2 bedrooms, gas heat, full lot, garage. $6,500. X
2-7159 BOB T. EVANS 4-2143

923 So. 42, 5 room, 1½ story home, 2 bedrooms, bath, kitchen, breakfast nook. Unfinished upstairs, 2 heat runs installed to upstairs. Full basement, gas heat. Curtis silent tight windows. Ready to move into. 624 So. 56, all stone ranch type home, 3 bedrooms, living room, diningroom, garage, patio. Full basement, 2 fireplaces. Call D. E. Stump, member of the Lincoln & National Builders association. 5-4719. 23

1035 So. 31—2 bedroom bungalow; has long living room, good bed, large kitchen, gas furnace. Call owner. 4-6256. 22

1430 No. 26—6 rooms, 3 bedrooms, gas heat. Priced low for quick sale. Owner. 2-8626. -22

1641 So. 26—By owner, under $11,000. 3-7817. 23

1724 SO. 22
3 bedrooms plus den, 1½ baths. Large livingrom, diningroom, modern kitchen. $12,000. For appointment, 3-8415. -22

2325 Park—Bungalow, vacant, owner transferred, excellent location. Also schools. Your best buy! Lindblad. 3-8180. 23

3535 Woodbine—2-story, 3 bedroom frame, large beautifully landscaped lot. Basement recreation room. Garden house. Appointment. 4-5841, owner. -23

6725 AYLESWORTH
8 room 2 story home, with full bath on first & second floor, recreation room in basement, ½ bath, gas heat, 2 stall garage, paving paid. Price $10,500. L. D. Critchfield, 6-2647. 6444 Leighton. -20

1930 C
2-story brick home. 3 bedrooms & bath up, carpeted living room, dining room, sunroom & entry hall. Modern kitchen down. Attic finished for extra room if needed. Gas furnace & air-conditioning. Double garage. $15,000. Trust Dept., Continental Nat'l Bank, 2-6683. -22

A LARGE HOME
Consisting of large living room, kitchen, dining room, one bedroom & full bath down. Upstairs you will find 5 bedrooms and a full bath. All kinds of builtins and closets, venetian blinds. It has a full basement divided into rooms, a large gas furnace. Two full lots, a large 2 stall garage, paved drive. Good roofs and siding. The garden is a profusion of flowers, grapes & fruit. This house would make a wonderful duplex or a home for a large family. Located on No. 28. So cheap at $12,500. 19
The Commonwealth Co.
2-6958
C. W. Hiatt Realtor 3-5780

Attention Homeseekers
The price has been cut and we are going to sell immediately this nice three bedroom family home, in Sheridan School District and close to bus line. Large living room with fireplace, a nice dining room and kitchen with lots and lots of built-ins, all carpeting and drapes go, don't miss this one. Call at once.

Hurry! Hurry! Hurry!
Just listed for you in excellent Southeast location, Sheridan School District, in Bradfield' Shopping District, this homey three bedroom bungalow. Nice size bedrooms with lots of closet space. Well financed with 4% loan and 15 years to pay, priced below the market at $12,750. Call WAYNE S. McKEEMAN FOR APPOINTMENT—4-4376, 2-1728 or 2-5251. -18
Christian & Lenser Co.
CITY REAL ESTATE
LINCOLN, NEBRASKA

ATTRACTIVE
Southeast location—A 2 bedroom home with the most pleasing living and dining room, you can imagine. Other desirable features such as patio & barbecue. See it today. X
Clen Fosnot 2-6030 Dale Mace 3-7170
AUSTIN REAL ESTATE CO.
Fed. Sec Bldg. Realtor 2-3321

AG COLLEGE
AN IDEAL FAMILY HOME
We have a dandy 3 bedroom 1 yr. old Cape Cod on shady W St. Living and dining room, 14x16 bedroom, 10x16 kitchen, ½ bath down, 2 extra large bedrooms and full bath up. All blonde woodwork and doors, breezeway and attached garage. Immediate possession.

APPLE STREET
We have a new 2 bedroom brick and a new stone on this beautiful street of all new homes, blonde woodwork and birch doors, plastered wall, hip roof construction. Full basements, choose your own colors. Price $12,750 and $14,500 with garages. 18
BECKMAN REAL ESTATE
R. H. Beckman 618 So. 33 3-8077
Bill Wieman 2602 Franklin 3-4378

A real buy—owner leaving city. 2 bedrooms, excellent condition. Garage. $7,500. Close in, south. Penner, 3-3961. 20

APTS. & 2 PLEXES
8 apts.; southeast; near new; income $600, and not over-rented. $24,000 will handle.

Duplexes—Well located; new and near new; brick & frame; 1 & 2 bedroom apts.

TRIPLEX
$210 per mo. Well located, southeast.

CONVERSION DUPLEX
5 & 3 room apts.; 2 baths; northeast; a good buy at $8,500; $2,000 will handle. CALL 2-3223. -18
FELTON REAL ESTATE
Alkire 4-3775 Farr 3-4847
Kysar 4-4467 Felton 2-4342

Attractive new stone 3 in 1 combination—Home, grocery store, apt. Northeast. Penner, 3-3961. -20

Available for immediate possession. 2759 Arlington
Big—3 bedrooms, gas furnace. U will be close to school. Yours for $8,900. 23
WILLIS C. JOHNSON 4-4173

BRICK HOMES
One has 3 fine bedrooms and a grand kitchen. Gas heat. Garage.
This one is of 2 bedrooms—also has a fine finished basement apartment.
These are only a few of our listings. 20
Star Real Estate, 2-7319
C. F. Theobald 5-7862 Fred Slade 4-2603

BETHANY—7 room home on 1½ lots. Very good basement with floor drain. 4 large rooms on main floor. 3 up. Good roof and siding. Needs minor work. Only $4500. 19
2-6158 TOMEK RL. EST. 2920 O

Homes For Sale 82

Brownbilt two bedroom brick, excellent location, extras. Immediate possession. By telephone appointment only. Private deal. Phone 4-4091. 3731 D 18

BRICK FOURPLEX
This solidly constructed brick property with permanent asbestos tile roof has very pleasing decoration and arrangement, is exceptional in condition and construction. It has gas hot water heat, new wiring, pleasing plumbing arrangement. Rusco windows up and is insulated. Located on bus line, close in, near shopping center. You will be pleased with the income and price. Shown by appointment only 20
WAGNER & CUTTELL
Brokers & Auctioneers
503-505 Cont. Bldg. Tel. 2-2627
Della K. Calvelage 4-1466 All Hours
Evenings 6-2624 or 4-1812

BUY OF THE WEEK
Good southeast location. Attractive 2 bedroom stone, excellent condition. Well arranged floor plan, full dining room, basement with apt. possibilities. Garage. Pretty yard. Owner leaving state. Immediate possession. Only $13,500. Call Mrs. Eaton Sun. or eve. 5-9563 or X
JOHNSON-SCHAFER
Office 2-1011
Johnson 4-2948

BUILT WHEN THEY REALLY BUILT 'EM!
Here is a beautiful BRICK HOME that answers all your dreams . . .
Located in one of Lincoln's newest and fastest growing additions.
2½ stories, 11 rooms plus a sleeping and sun porch.
Large living room with fireplace, large dining room and kitchen on the first floor, 4 bedrooms and bath on the 2nd floor, 3 large rooms on the 3rd floor. These 3rd floor rooms have excellent income possibilities.
The house is on a 100' x 144' lot. Large pine trees surround the home.
Clinton and Hartley schools are only 3 blocks away and bus line only 1 block away.
Here is one you just HAVE to see to really appreciate. Drive by
3248 Starr St.
Then CALL 20
GALE W. SMITH
Realtor 2-6256

By Owner
Randolph-St. Teresa. 3 bedroom, 2 story brick. Living room with fireplace, dining room, den, Youngstown kitchen, completely air conditioned. Carpeted, venetians, Ruscos, double garage. Owner leaving city. 3-0583. 23

BUNGALOW
Near 28th & "D" Street, built in 1928. Comfortable 2 bedroom home. Immediate possession. Everything is neat as a pin and you'll love it! Priced at $7,500.00. 18
Worrall 5-5426
MARTI & McCOID
622 First Nat'l Bank 2-6677

BEAUTIFUL STONE
If you need a two or three bedroom in brick or stone. We will be glad to help you. Our time is your time. 19
The Commonwealth Co.
2-6958
C. W. Hiatt Realtor 3-5780

BUY ON CONTRACT
We can get you a deal on a sweet little home located 6618 Leighton. Drive by and look over this place. If you like it give us a ring. 19
The Commonwealth Co.
2-6958
C. W. Hiatt Realtor 3-5780

CALL GRACE A. TROTT
REAL ESTATE BROKER 4-4406 30

CAN YOU TOP THIS?
Beautiful all modern ranch style brick home. Choice location, Country Club district. 3 extra large bedrooms and BIG closets. 1½ baths. Living room dinette combination. Kitchen, double doors leading to outdoor patio. Knotty-pine recreation room in basement. Attached garage. 60-ft. frontage, beautifully landscaped. 3-6510. 29

CLOSE IN—3 bedroom home near 21st & Que St $5,500. X
Pavelka 6-6715 Wenzl 3-8717 Realtor

DICK KIMBALL CO. REALTORS
MORTGAGES, LOANS & INS. X
201 Stuart Bldg. 2-7606 4-2206

DRIVE PAST 2324 LYNN
3 bedrooms, full lot, garage. New paint. New decorations. Gas heat. Very neat—a $7,000 bargain. To inspect 19
Call W. G. Frerichs—6-2457, 3-5527
E. M. PARDEE, 612 1st Nat'l, 2-1161

DUPLEX
Near 25th and E St. Built in 1948. Side by side all on one floor. The one bedroom unit rents for $65 mo. The two bedroom unit will rent for $85 mo. Price only $14,000. Pay $6,500 and assume present loan.
MARTI & McCOID
622 First Nat'l. Bank 2-6677
Mac Donough 4-3621 20

East Uni Place—Lovely 2 bedroom bungalow. Attractive kitchen, full basement, large garage. Beautifully landscaped yard. Penner, 3-3961. 20

EXTRA LOTS
And a 2 bedroom brick home with an outstanding kitchen in Southeast Lincoln, immediate possession. X
M. Coatsworth 3-2636 T. Weresh 3-3836
AUSTIN REAL ESTATE CO.
Fed. Sec. Bldg. Realtor 2-3321

For Sale by Owner—Large stone duplex, 3 bedrooms, 1½ baths, garage & shower in basement, air conditioned. Call 2-1383. 18

FRONTAGE ON O ST.
140 ft. frontage with garage and a very good house. This location is on high ground. If interested call X
The Commonwealth Co.
2-6958

GI MUST SELL
$1,800 will buy equity, assume GI loan of $8,200. $57 per month payments. Be sure and inspect this new property with possession on settlement. Can be shown anytime. 20
WAGNER & CUTTELL
503-505 Cont. Bldg. 2-2627
Della K. Calvelage 4-1466. All Hours
Evenings 6-2624 or 4-1812

HOMES BY -X
C. E. Kessler, Builder 3-2471

Home & income, 3435 Woodbine. New 2 bedroom stone. Apt. in basement. Garage. 2-2009. 23

Home, income. Close-in. Good. 3 bathrooms, gas heat. Ruscos. 2-8372. 20

HOME & INCOME
Attractive 2 bedroom frame bungalow with efficiency basement apartment. Gas heat, full lot, single garage. Near bus stop and school. Close in! Assume good loan setup. Call to see it. 20
WAGNER & CUTTELL
Brokers & Auctioneers
503-505 Cont. Bldg. 2-2627
Della K. Calvelage 4-1466
Wagner & Cuttell
Evenings 6-2624 or 4-1812

HARTLEY—7 room home with large rooms, new bath fixtures. Will duplex. Also 4 room cottage on same lot. Fully insulated. Both for $5500. 19
2-6158 TOMEK RL. EST. 2920 O

HOME—INCOME
Randolph district, 3 bedroom, dining room, spacious living room. 2 room apt. in basement, $45 month. Double garage. Immediate possession. Price $15,000. Owner 3-1949. 19

- - - KEY - - -
TO A VETERAN'S HOUSING PROBLEM

CALL
for appointment to inspect this recently completed home at 2510 South 52nd Street

BUY
this two-bedroom ranch style home

INVEST
only $550.00 down plus $178.40 loan costs

PAY
Just $57.00 per month on this 4% G.I. loan

SHURTLEFF
BUILDING CORPORATION
2-2200 2-2209
1313 L Street
4-6477 Evenings and 3-7314
4-6414 Sunday 4-2986
"GUNNISON HOMES"
Dealer X

Homes For Sale 82

Hartley School District
A good two bedroom home, nicely decorated with large living room—nice dining room. A very neat kitchen, full basement with almost new gas furnace. Good garage. Plenty of nice shade trees. Good paint and roof. Located 823 No. 29. Price $8,750. 19
The Commonwealth Co.
2-6958
C. W. Hiatt Realtor 3-5780

Home Seekers—You can buy good 5 room house with lights and water, decorated inside and out, for $1,500. Rev. Harrell, Greenwood, Neb. A

HOME PLUS INCOME
FIRST TIME OFFERED
We just listed a dandy 4 bedroom home near 20 & Sumner. Living room, dining room, kitchen, ½ bath down; 4 bedrooms plus full bath on second floor. An unfurnished third floor apt. now renting for $40 mo. Full basement, 2 car garage. This home could easily be converted into a triplex. Price $11,800. 18
BECKMAN REAL ESTATE
Bill Wieman 2602 Franklin 3-4378
R. H. Beckman 618 So. 33 3-8077

Just completed, 2 bedrooms, stone-frame. Attached garage-breezeway. 4-3076. -23

LARGE HOME $9,750
Ideal for apts., duplex roomers, or nursing home. Good north location. Call for details.
JOHNSON-SCHAFER
Office 2-1011 -X
Mrs. Eaton 5-9563 Johnson 4-2948

LOCATION AND PRICE
Located on quiet shady street, close to bus, schools and shopping centers. This 5-room frame home is not new but has modern decoration, pleasing arrangement, very good carpeted living room. Lyon designed metal kitchen with inlaid floor covering, cabinet type gas furnace, enclosed back porch, venetian blinds at all windows and is insulated. Front yard sodded, has beautiful elm trees, back yard has garden and picnic ground.
Try and match this for $8,500.00. Call for appointment to see. 20
WAGNER & CUTTELL
503-505 Cont. Bldg. 2-2627
Della K. Calvelage 4-1466
Wagner & Cuttell
Evenings 6-2624 or 4-1812

LOOK THESE OVER
2265 So. 48—One bedroom compact bungalow, well cared for yard. Gas heat, garage. $8,000.
5121 Pioneers—Near new duplex, 2 bedroom unit first floor, one bedroom unit second floor. $11,500.
4903 Calvert—3 bedroom bungalow with rented basement apt. Corner lot, double garage. $10,500.
2118 So. 36—New 1½ story frame, full basement, large lot, well financed. $11,500. X
KREMER REAL ESTATE
Office 4-2662 4-4009 Eve.
Malone 4-3637 Marsh 4-3547

Modern house & garage, by owner. 851 So. 45th. -21

Modern 5 room house in Havelock. Also acreage with all modern brick home. Fred H. Koehne, 3-2289. 19

MUST SACRIFICE
BEING TRANSFERRED
2414 Calumet Court—6-room white colonial with 1½ baths, 3 bedrooms, fireplace, full basement. Living room, dining room, hall and stairway carpeted. Dishwasher, disposal. New forced air gas furnace. Venetians throughout, including drapes. Patio with canopy. Large shaded yard with outdoor grill. Garage. Near Sheridan & Irving Schools. In tip top shape. $19,000, by owner. By appointment only. 3-6693. -29

New Stone
Southeast Lincoln. Two bedrooms. Divided basement. Attached garage. $2,500 down, balance $80 mo. Ready now. 18
MARTI & McCOID
622 First Natl Bank 2-6677
Mr. Moh 4-6138

NOW
IS THE TIME
To invest in your future. The smart way is to let your tenants buy your home plus providing income for added living costs. Let us show you the perfect example—Home, located near the heart of the city.
The owner will live in 6 spacious rooms, you will be pleased with the exquisite taste in which it has been decorated. Long living room with picture window and fireplace. Dining room 11x18. Very handy kitchen and breakfast nook. Two extra size bedrooms and beautiful bath.
To define "Perfect Example"—Through a private entrance to the basement is a very large 3 room and bath knotty pine apartment with tile floor. This apartment rents for $85. On the second floor there are two wonderful rooms. One extra large and complete bath. This they rent to girls for $60 income.
This 12 year old brick home must be seen to be appreciated. Appointments only. 19
801 Elmwood Price $26,500
GALE W. SMITH
Realtor 2-6256

New Witherbee addition—2 bedroom frame house, garage attached. Improved lot 60'x100'. GI loan, reasonable down payment. 4-5853. -20

NEAR GOODYEAR—Good little 4 room home with 3 room apt in basement. Only 14 yr. old. Ruscos all around. Very large lot. $5250. About $1750 down 18
2-6158 TOMEK RL. EST. 2920 Que

NIFTY—WELL BUILT
4234 N—2 bedroom frame, full basement, gas furnace. Possession Sept. 1. Harold H. Hendee, 4-2205. -28

NOT EXPENSIVE
But lots of comfort and convenience in this 3 bedroom home, south east. Only $8,900. X
BURT A. ANDERSON
2-1138 506 Barkley Bldg. 2-4626

NORTHEAST
Large family home or can duplex. Near Bethany school. Large living room, dining room, two bedrooms, large kitchen with eating space, full bath down. Three bedrooms and complete new bath up. Full basement. Gas heat. Stool in basement. Priced to sell. 18
W. F. STEELE REAL ESTATE
2-4070 Fred L. Burke 4-4008

NEARLY NEW FRAME
2 bedroom home, gas furnace, full basement, full lot. Down payment $3,750, balance like rent. $10,750. 18
E. C. Deinert Real Estate
410 Cont. Bldg. Lincoln 2-8006

New 2 bedroom home, by owner. "No real estate commission to pay." 3259 Potter, 6-6598. 23

ONLY $9,000
Price reduced for quick sale one yr. old 2 bedroom home. Owner leaving town-must sell. Call 6-6018. 3410 No. 53. 19

OPEN HOUSE
DAILY 3 TO 7 PM
407-420 NO. COTNER
2-BEDROOM
Not only will you be fascinated but impressed with the practical arrangement of these two houses. The kitchens are a dream with nice eating space. One of the houses has a step down dining room. Large living rooms, one with a fireplace. Nice size bedrooms. Closets and Storage space are provided for every need. Tiled bath with shower. Complete with basements and garages. Yards are sodded.

413 NORTH COTNER
BRICK—3 bedrooms, closets and storage. Tiled bath, long living room, lovely kitchen with generous dining space, full divided basement and sodded yard 56x144 "Cotner Heights" is one of the prettiest subdivisions in town. The location is second to none; near schools, churches, transportation and market. 19
CONSOLIDATED CONSTRUCTION CO.
2-1888 2-6256 2-2681

Homes For Sale 82

One floor, 3 bedrooms, dining room. Full lot. By owner. 3045 No. 40, 6-5941. 22

ONLY $750 DOWN
1205 Adams—2 bedroom modern, 3 yr. old. Large picture windows, full basement, garage.
531 Knox—4 room modern bungalow, full basement, 5 lots, garage and chicken house.
937 Nelson—6 rooms, water and lights, 4½ lots, only $2,750.
1711 No. 62—basement house, modern, not finished. $2,500, terms. 19
BELMONT REAL ESTATE
2-3067 5-6537 2-7425

Open House
8 am to 5 pm
5030 & 5032 J. Everyday this week except Sunday. 2 bedroom brick home. $13,500. -23

RANDOLPH SCHOOL
2 bedroom frame bungalow, 6 years old. Living room-dining room combination. Large kitchen with eating space. Finished room in basement, attached garage, well landscaped lot. Only $11,750.
OFFICE 2-6693 19
Realtors
Walt Bloomfield J. M. Jones
3-2554 2-5333
Bartlett & Co.

RANDOLPH — ST. TERESA'S
Better than new Brick, large living room with fireplace, dining room, two large bedrooms and beautiful bath. Large kitchen with eating space. One large room up. All oak floors. Garage and full size lot with shade. 18
W. F. STEELE REAL ESTATE
2-4070 Fred L. Burke 4-4008

Randolph—St. Theresa. Vacant, small home, double garage. A-1. Reasonable. 3-3445. 19

Randolph Dist. 2 bedroom bungalow, long living room, large kitchen, bath. Good basement, gas furnace. Single garage. Enclosed back yard.

Small modern bungalow So. 50. Full basement, automatic heat. With 2-4 lots.

5 room, partly modern home in Bennet. 2 lots. On gravel. Will sell cheap; good terms. -20
PUCKETT REAL ESTATE
3-4238 1035 So. 33 4-8224

SHERIDAN SCHOOL
New 3 bedroom brick, full basement, 2 car garage. All special assesments paid. Immediate possession. By owner. 4-6600. 21

SHERIDAN PARK SCHOOL
3 bedrooms, 1 floor, new paint job, rich decorations, fireplace, full lot, garage. Cheap price, with $3,000 down payment. This is a dandy. See W. G. Frerichs, 6-2457, 3-5527. 18
E. M. PARDEE 612 1st Natl. 2-1161

Sheridan School
Ranch type three bedrooms with basement, single garage attached. "Youngstown" kitchen, "Rusco" windows, aluminum & red cedar siding. Priced right. Owner leaving town. Call Lloyd True, 4-2814 or 2-7185. 18
PETERSON CONSTRUCTION CO.
2263 "Y"

Small home. Modern. Gas furnace. Insulated. Full lot. 1307 Court. 22

South—3 bedroom frame, newly carpeted living room (fireplace), dining room. Insulated, weather stripped, gas heat. Basement-rec room (fireplace), den, ¼ bath, work room. Garage. Under $18,000. Owner 3-4896. 22

SWAP DREAMS
FOR A HOME IN
"LINWOOD MANOR"
If you don't believe these homes are "Designed With Women in Mind," come on out, Ladies, & look 'em over! You'll find TWO medicine cabinets in every bathroom, arranged so that you can see the back of your hair! You'll also find a laundry chute that will save you plenty of steps, a suction fan to remove cooking odors from your kitchen, & a handy corner storage cabinet in the diningroom. When you're through looking, we'll wager you'll have found your dream home, with all the little details attended to that make your work much easier, your living most comfortable. See for yourself—drive out today!! 19
Evans & Moore
"Builders Of Better Homes"
Member Nat'l Home Builders Assn.
Harold K. Evans Jay O. Moore
4-2656 4-2538

SMALL ACREAGES
4840 J—Lovely brick & frame 5 room, diningroom, modern kitchen, garage, cement block poultry house, drop in—make offer.
3914 Vine—3 lots, 5 rooms, bath, full basement, attached garage, poultry house, lovely shade. Under $7900. Easy terms. 18
GUSTIN-COOPER, 2-2339
2-5301 3-4245

SHERIDAN SCHOOL
3 large bedrooms and bath up; large living room with fireplace, full dining room, and kitchen down, full basement, gas heat, large lot, garage, at only $12,000. Call C. V. Dixon 6-2488 or 2-6621. 18
HARRINGTON CO'S.
Realtors 229 South 13th

SOUTHEAST—3 bedroom home with attached garage and rec room in basement. Of excellent pre-war construction including Farren-wall basement. Extra lot available. $13,750. 19
2-6158 TOMEK RL. EST. 2920 Q

SOUTH 49
HOLMES SCHOOL
A beautiful 2 bedroom frame with dining room, large living room. Big lot—full basement. Plenty of flowers and shrubs. Garage. Owner leaving. 19
The Commonwealth Co.
2-6958
C. W. Hiatt Realtor 3-5780

THESE THREE
LOOK LIKE GOOD BUYS TO ME
SO. 24TH NEAR C ST.
Living room, dining room, large kitchen & 1 bedroom down; 2 nice bedrooms up; full basement; gas furnace; all newly decorated. Priced at $8,000.
SOUTH 30TH NEAR L ST.
6 rooms; 1 floor; full gas furnace; good lot; price $7,850. Terms.
$9,000
Burr St. 2 bedrooms; living room, 12x21 ft., fireplace; gas heat; garage. 18
CALL 2-3223
FELTON REAL ESTATE
Farr 3-4847 Alkire 4-3775
Kipar 4-4467

THIS IS IT
Irving Junior High, Blessed Sacrament, & Saratoga Schools are all near this 3 bedroom bungalow. It also has livingroom, dining room, & modern kitchen. Gas heat, garage. 18
JOHN GLYNN
2-3966 707 Fed. Sec. 3-7214

"TRADE IN YOUR CAR"
ON THIS 2 bedroom home at Greenwood. If it is worth $1,000 or more it will make your down-payment, then $65 per month will pay off the balance. Price ONLY $4,000. E-Z drive to Lincoln or Mead. Talk to Mr. Rogers, 3-9655. 18
SWEENEY & CO.
13th & L Ph. 2-7095

To Buy or Sell Real Estate See O. P. BANCROFT CO. Realtors. 18
514 Fed. Sec. Bldg. 2-3700

VETERANS
AT LITTLE AS $600 DOWN
NATIONAL THRIFT HOMES
WITH OR WITHOUT BASEMENT
Call For Appointment Today!
Don Shurtleff Co.
1313 "L"
Office 2-8047
Eves. 3-6321 or 3-4007 A

Homes For Sale 82

VACANT
3 bedrooms, Sheridan School. Living room with fireplace, dining room, large kitchen. Gas heat, well landscaped. See it today. 19
OFFICE 2-6693
Realtors
Walt Bloomfield J. M. Jones
3-2554 2-5333
Bartlett & Co.

WITT & JUCKETTE—BUILDERS
TOP QUALITY HOMES X
4-5239 6-6180

WANTED
YOUNG MARRIED COUPLE
TO BUY this new 2 bedroom home that is already financed with a 4% maximum loan. Can move right in and be happy. -18
WAGNER & CUTTELL
503-505 Cont. Bldg. 2-2627

WORTH THE MONEY
Attractive 5 room house. Rec room in the basement. Excellent repair. Small lot. Prescott District. Garage. PRICE $9,200. Baker, 3-7374. 18

YOU'LL WANT ALL
of these: but each one is a good buy. Look over the list, then call us for more information:
3948 South: Three bedrooms, utility room, 2 baths. On a valuable corner.
2622 So. 16: White frame bungalow—gas heat. Three blocks from Blessed Sacrament.
724 So. 28: Large, roomy 2 bedroom house in excellent condition. Enclosed sun porch.
525 So. 48: Nearly new, four bedroom brick. Apartment in basement. 18
THE FIRST TRUST CO.
Hinds: 3-3691 Larson: 4-4213
Office: 2-1201

2 bedroom bungalow, now vacant. 1035 So. 31. Call owner. 4-6256. -X

2 bedrooms, dining room. New gas furnace; insulated. Owner. 447 C. 5-8102. 18

3 BEDROOMS — SHERIDAN DISTRICT
Here is a dandy 3 bedroom brick, close to Sheridan School. Excellent condition, owner transferred. This home will sell quickly. $15,500. -X
JOHNSON-SCHAFER
Office 2-1011
Mrs. Eaton 5-9563 Johnson 4-2948

3 bedroom, block to Randolph. By owner. Easy terms. 4-2851. -22

3 bedroom all brick home, corner lot, double garage. Southeast location. Close to stores, school & busline. 3-3878. -19

4 VENEERS NEARING COMPLETION
Unexcelled values in unexcelled locations, two 2-3 bedroom and 2 two bedroom with provision for third bedroom homes. All brick veneer, on busline in Northeast High and Northeast Child Center Dist. Large lots and large rooms. Natural oak trim. Also will build to your plan on 13 other home sites. Cleveland, Adams, 60 to 61 St. H. F. Stone, Builder and Owner. 6-2843. -23

4 room bungalow basement. Half acre $2,750. 720 Nance. 5-3196. -20

4 BEDROOM HOME
Just off of South Street, facing Antelope Park. This 2-story frame home is well painted, has spacious rooms, is very well decorated, has oak floors and oak trim. Pleasing in arrangement, A-1 in construction, with divided wall basement and tile wall foundation. Has double garage and is well located on 2 lots very beautifully landscaped. Call for appointment to see this property. 18
WAGNER & CUTTELL
503-505 Cont. Bldg. 2-2627
Della K. Calvelage 4-1466. All Hours
Evenings 6-2624

5 room, city water, 3 nice lots, fruit trees, new siding. In Bennet. Paul Menefee, Bennet, Nebr. 22

$10,500
Howard Brown built this 2 bedroom brick bungalow. It has eating space in the kitchen, a full basement, and is very near bus and school. It will take a very good FHA loan. Call Don Harrington Jr. 6-6493 or 2-6621.
HARRINGTON CO'S.
Realtors 229 South 13th -18

2 STORY DUPLEX, $8,000.
1179 FURNAS, $2,750. 20
GOOD TERMS ON BOTH
LARSON REAL ESTATE 3-3231

3 bedroom, Holmes Dist. on pavement, gas heat, $9,950.

9 room home, southeast. Well located, on pavement, $8,500. A
ALLEN REAL ESTATE
Bob Allen 4-2343 Kelley 4-1134

6 rooms, all modern, good location, north side, full lot, garage. $1,500 down, monthly payments. Phone 5-9588. 18

2 bedroom brick, carpeted, finished basement, priced to sell. 4110 N. 23

Real Estate Wanted 83

1844 D—Needed immediately! 2, 3 & 4 bedroom homes & income property. X
STATE REALTY Co. 2-4073

Adams Co. couple desire good neighborhood home around $10,000. 3-3961. -22

ATTENTION OWNERS!
We have buyers for all types of homes. Inspection without obligation. -X
JOHNSON-SCHAFER
Off. 2-1011 Res. 5-9563, 4-2948

Bill Morton Auction Co.
"Where Auction Means Action" -22
Lindell Hotel Parlor A 2-1696

Call 2-6677
If you want a quick sale of your property. X
MARTI & McCOID
622 First Nat'l Bank Bldg.

Cash buyer wants 5 room home with basement. $6,000-$8,000. X
2-6158 TOMEK RL. EST., 2920 Q.

CLINGERMAN CO REALTORS
Where sellers meet their buyers.
1550 South 17 Street 3-4258 -X

HAROLD H. CLOSE, REALTOR
You tell 'em—We sell 'em! X
Off. 2-4203 623 Trust 3-9373

LET US SELL YOUR HOUSE
Efficient, effective and friendly service. McMASTER CO., 3-8877 858 So. 27. 18

NEEDED BADLY
Homes in the Clinton school district. 2 and 3 bedroom. $5,500 to $8,000 cash buyers. 20
THE ZENTZ CO.
2-2430 1524 "O" 6-5839

The Commonwealth Co.
Offers Quick, Efficient Real Estate Service -X
We Solicit Your Listing
2-6958
C. W. Hiatt Realtor

TO BUY OR SELL
L. C. Johnsen, Realtor
2-4203 623 Trust Bldg. 6-5818 -X

Wanted!!! Lots of lots or acres for building. 2-6693 or 4-4355. -X

Want to buy—attractive 3 bedroom home, prefer Sheridan, Randolph or Prescott district from owner. 6-4047 Eves. 20

Wants sell your home? Call "Ernie,"
WAGNER & CUTTELL
at 2-2627 and start packin'! X

2 or 3 bedroom home in Prescott or Sheridan District. Will pay up to $16,000. Box 1464 Star. -X

OUT-FOX THE FOXIEST FOLKS
by becoming the owner of one of these sparkling clean homes.

1515 BURR
Two 12x12 bedrooms, full diningroom, eating space in kitchen, two fireplaces, enclosed rear patio. Built in 1940. See it today. Appointment only.

6745 BURLINGTON
Five lovely rooms, oak floors, two finished rooms in basement, very well built. Only $11,500.00.

Culbertson, Roe & Bell
115 No. 11th REALTORS 2-6781
H. H. Garrison, 6-7102 L. T. Shirk 3-4444
Les Foight 4-2491 R. O. Jacobsen 3-2168

WAIT!
UNTIL YOU SEE
STRAUSS BROS.
NEW HOMES
Before You Buy!
You'll enjoy life in the great new northeast area. Call us now to see them.
2 bedroom brick 24x32' with attached garage $10,950
Full basements.
All utilities & paving paid.
Strauss Bros.
FINE HOMES
3815 Touzalin
6-5354 or 6-2381

MERRY MENAGERIE By Walt Disney

"Just one more game, then I've got to go!"

TOONERVILLE FOLKS By Fontaine Fox

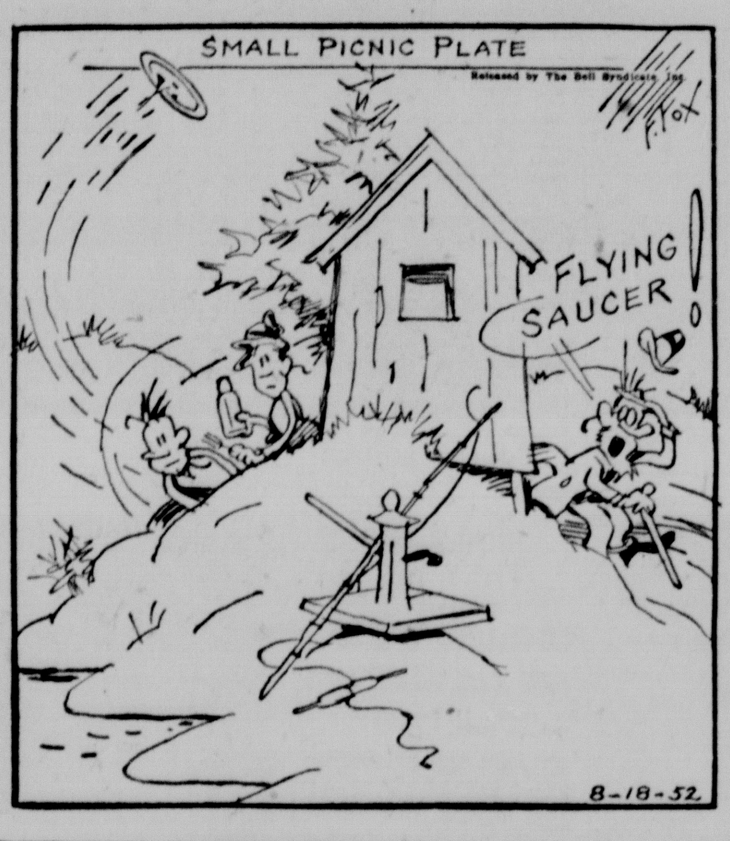

STRANGE AS IT SEEMS By Elsie Hix

MODEST MAIDENS By Jay Alan

"I'd MARRY JACK IN A MINUTE IF HE WAS TALLER OR BETTER LOOKING OR IF HE'D ASK ME!"

POGO ... AND THE BEST IN COMIC STRIPS By Walt Kelly

DICK TRACY By Chester Gould

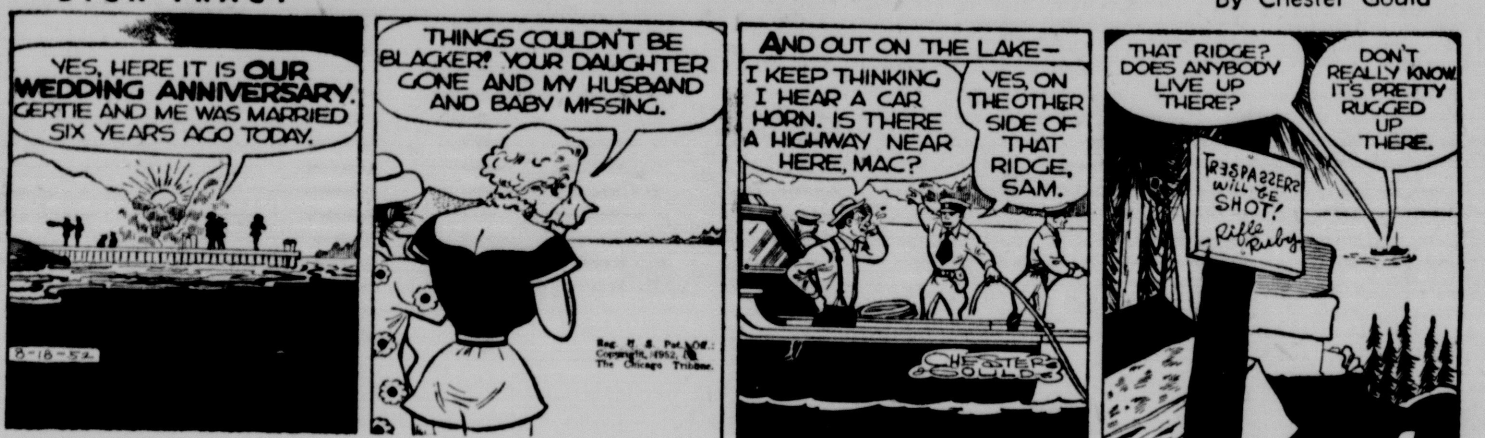

FLOOK By Trog

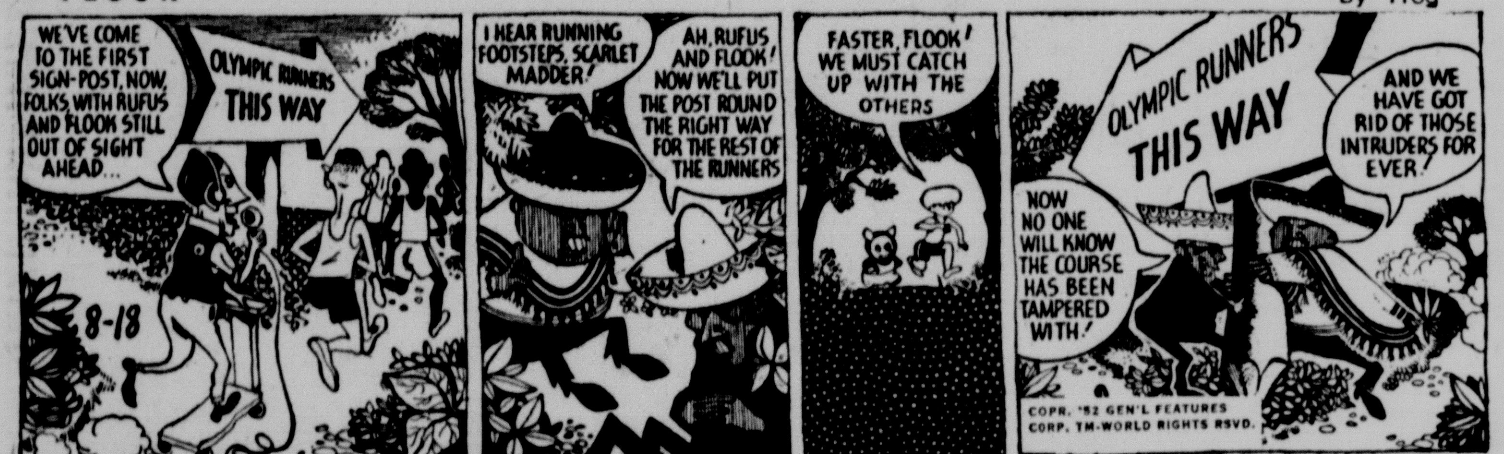

MARY WORTH By Ken Ernst

HONEYBELLE By Andrew Sprague

RIP KIRBY By Alex Raymond

ROY ROGERS, King Of The Cowboys By Al McKinson

JOE PALOOKA By Ham Fisher

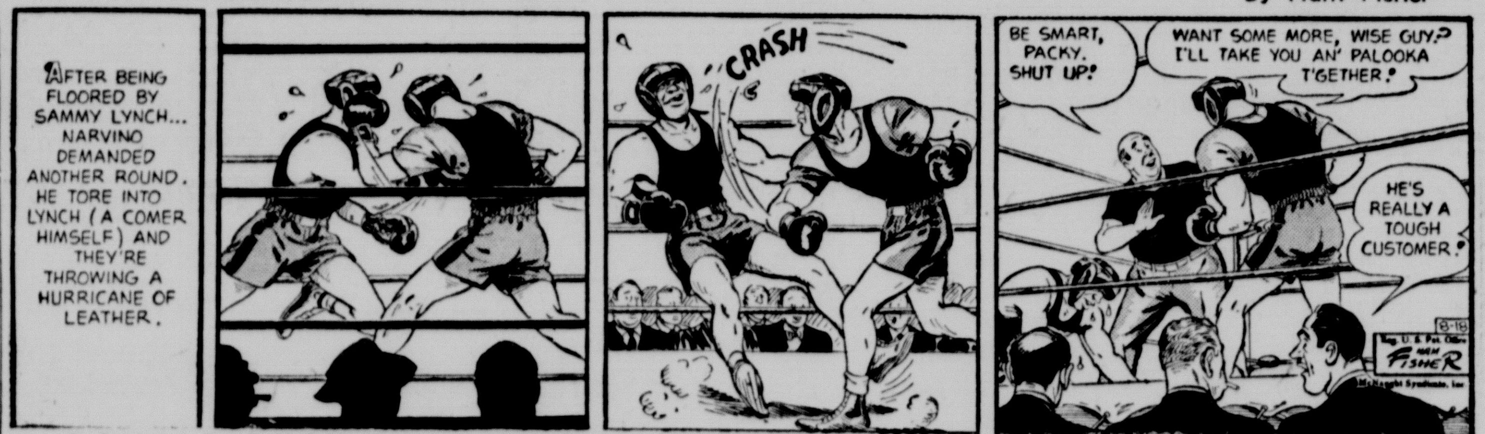

WISHING WELL By William J Miller

4	5	3	7	2	6	5	3	8	4	2	5	7
H	S	T	G	S	C	P	H	Y	U	U	E	O
5	8	2	6	7	3	4	2	5	7	8	3	5
C	O	R	A	D	I	G	P	I	L	U	N	A
7	3	5	4	8	2	6	5	8	3	7	5	2
Y	K	L	E	R	R	S	R	I	W	C	O	I
5	4	3	7	2	6	5	4	3	8	5	6	7
M	P	O	O	S	H	A	R	R	D	N	C	U
2	8	5	4	7	3	8	5	7	6	3	5	8
E	E	T	O	R	K	A	I	A	O	A	C	L
3	5	2	7	6	5	3	4	5	2	6	3	5
N	L	L	G	M	U	D	F	N	U	E	P	C
5	4	3	5	7	2	5	3	6	4	5	2	3
H	I	L	E	E	C	O	A	S	T	N	K	N

Here is a pleasant little game that will give you a message every day. It is a numerical puzzle designed to spell out your fortune. Count the letters in your first name. If the number of letters is 6 or more, subtract 4. If the number is less than 6, add 3. The result is your key number. Start at the upper left-hand corner of the rectangle and check every one of your key numbers, left to right. Then read the message the letters under the checked figures give you.

(Distributed by King Features, Inc.) Registered U. S. Patent Office

QUIRKS

BERLIN—Olga, the hippo, overcame all East-West barriers and settled down in the Berlin Zoo for a mating season with Berlin's popular Knautschke.

The 12-year-old female hippopotamus was stopped five times and turned back twice by Communist police on her way from her native Leipzig in the Russian zone to West Berlin.

☆ ☆ ☆

MINNEAPOLIS — A Minneapolis woman waved a friendly greeting and recived unexpected visitors in her hotel room a few minutes later—police.

Elmer Shaffer was walking along the street when he happened to glance up to see Judy Cline waving at him from the fourth floor ledge of a hotel.

Elmer thought Judy was planning to jump and summoned police.

Judy told police she was just being friendly and that she climbs out of her hotel room every morning for a "little fresh air and sun."

☆ ☆ ☆

GEORGETOWN, Ky.—Roy McFarland enjoyed ringing a customer's doorbell when he was in the grocery business.

"I wish you would please stop ringing that bell. It gets on my nerves," Mrs. Ida Jones often told him.

"I enjoy hearing it," McFarland would reply.

Mrs. Jones' will directed the bell be given to McFarland, just as she had promised many years ago.

☆ ☆ ☆

DEUX, France—The wife of a Deux factory worker gave birth to twins who arrived 17 miles apart.

The older of the twins, a boy, was born here. The doctor, fearing complications, had the mother moved to a clinic at Niort, 17 miles away. The second child, a girl, was born there.

☆ ☆ ☆

BALTIMORE — Edward Leroy Gates, 47, of Greensboro, N.C., was brought into police court for fighting with a policeman.

Gates said he was a top ranking bantamweight boxer of years gone by and guessed his tussle with the cop was just "an occupational hazard of the trade I've been following."

Magistrate Avrum Rifman, leaning on Shakespeare, pronounced the sentence:

"Battler rest, thy warfare over—for 10 days."

CROSSWORD PUZZLE

ACROSS

1. Eyes (slang)
6. Measure of slope
11. Poplar tree
12. Black and blue
13. Bristlelike processes
14. A pointed arch
15. Remain
16. Sun god
17. A cozy room
18. Cries, as an owl
21. Highly seasoned stew
24. U. S. President
28. A love affair
29. Tutelar deities
30. Caresses
31. A gorge
32. Uneven, as if eaten
34. Pelt of an animal
37. Jewish month
38. Punctuation mark
42. Coral reef
44. Simple ornamental arch (Jap.)
45. Province (Afr.)
46. Eat away
47. Abounding in shade
48. Cried, as a cat

DOWN

1. Young girl
2. Incite
3. Between (prefix)
4. Theater
5. Observe
6. Gaze, with cruel greed
7. Equip
8. Greedy
9. Plunge
10. Paradise
16. Decay
19. Belonging to us
20. Dockhand
21. Knock
22. Wine receptable
23. Obtained
25. Keel-billed cuckoo
26. Paddle-like process
27. Cravat
29. Fuel
31. Steal
33. Revive
34. Cooling devices
35. State (U. S.)
36. Roster
39. In a row
40. Faction
41. Hastened
43. Youth
44. Evening sun god

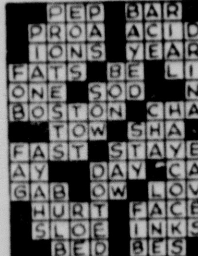

Saturday's Answer

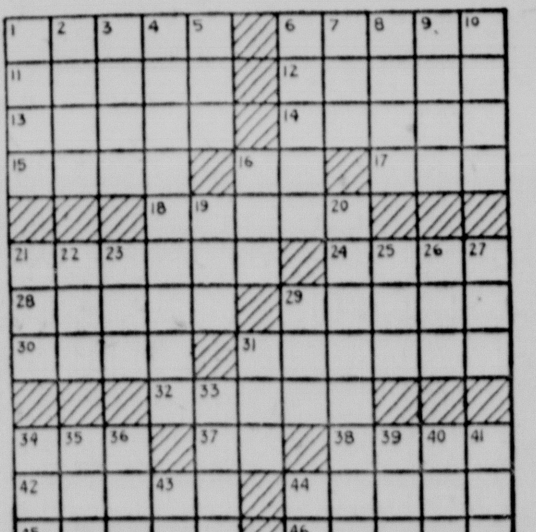

DAILY CRYPTOQUOTE

Here's How To Work It

A X Y D L B A A X R
is L O N G F E L L O W

One letter simply stands for another. In this example A is used for the three L's, X for the two O's, etc. Single letters, apostrophies, the length and formation of the words are all hints. Each day the code letters are different.

A Cryptogram Quotation

E F V B L A O V D M B N N V I A C U N S V D D S V D C S J D N U V D N O R L N—J C R I E F L I N.

Saturday's Cryptoquote: SUCH WONDROUS TALES AS CHILDHOOD LOVES TO HEAR—SOUTHEY.

Distributed By King Features Syndicate

DONALD DUCK By Walt Disney

THE GUMPS By Gus Edson

BRINGING UP FATHER By George McManus